The Gazette is the HOME PAPER. That's why you will find in it the advertisement of every business man who sells things for the home.

COLORADO SPRINGS GAZETTE

Sun rises today 5:30, sets 6:06. Mean temperature yesterday, 61. Weather today, Fair. Sunshine yesterday, 44 per cent of possible.

NO. 10,616 38TH YEAR. COLORADO SPRINGS, COLO., WEDNESDAY, APRIL 13, 1910. PRICE FIVE CENTS

LA FOLLETTE ATTACKS ATTORNEY GENERAL IN SENATE

Denounces His Action in Dismissing Suit Against New England Railroad Merger

REPLY MADE BY LODGE

Massachusetts Senator Declares Wisconsin Reformer Is Not Familiar With Entire Situation.

WASHINGTON, April 12—Incidental to the consideration of the administration railroad bill, the merger of the Boston and Maine railroad with the New York, New Haven and Hartford, through the Massachusetts holding law, was discussed at length in the Senate today.

The principal speech, attacking the consolidation in unstinted language, was made by Senator La Follette and consumed the larger part of the day's session. Brief responses by Senator Lodge and Senator Gallinger were made at the close of the Wisconsin senator's speech. Both the New England senators defended the merger and upheld the law under which it was made.

Uses Merger as Illustration.

Mr. La Follette presented this transaction in great detail for the purpose he said, of illustrating the possible effect of the enactment in law of the merger provision of the pending railroad bill. He traced the consolidation from the beginning, but gave especial attention to the Massachusetts legislation under which the combination was made effective.

It was practically charged by the senator that this enactment had been consumated at the dictation of President Mellen of the New Haven road, who, he intimated, represented the Morgan-Rockefeller interests. He quoted from a member of the Massachusetts legislature a statement that Governor Draper had responded to an ultimatum from the New Haven interests. He undertook to show that the federal merger suit, instituted in the Roosevelt administration, had been dismissed at the dictation of Attorney General Wickersham under the Taft administration, for the inadequate reason that the Massachusetts legislature and passed the holdings bill under which the consolidation was affected.

Contrasts Two Administrations.

The argument covered a wide range of accusation but aside from the speaker's desire to hold aloft the merger as a bad example, the evident purpose was to contrast the Taft administration with the Roosevelt administration to the disadvantage of the former. The criticism of Attorney General Wickersham was especially stringent and pointed. The responses by Messrs. Lodge and Gallinger were just as positive in his defense. Both the New England senators defended the attorney general both as a lawyer and a man.

It was toward the close of his speech that Mr. La Follette made his sharpest reference to Mr. Wickersham. He had practically concluded his exposition of the New England merger and was devoting himself to condemnation of the pending bill, when, rising to his tip toes, he exclaimed:

"Mr. President, is this the wise legislation, embodying no sudden impulse, but matured views expressed in party council, which the attorney general in his recent speech at Chicago said 'is pressed for enactment?' Is it for legislation such as this that the attorney general commands all who would not be read out of the Republican party to get in line?"

Senator La Follette took up the Massachusetts legislation authorizing the acquisition of the Boston and Maine stock by a holding company, but failed to find in this legislation anything like the importance attached to it by Mr. Wickersham. He asserted that Mr. Wickersham had permitted state legislation to supersede federal legislation in a matter which interstate commerce was largely concerned.

He declared the people of Massachusetts had been taken off their guard by the authorization to the holding company and sarcastically quoted the chairman of the Massachusetts house committee on railroads when he stated

(Continued on Page Three.)

POP BOTTLE EFFECTIVE

Youth Fights Armed Holdups With Original Weapon Masked Robbers Flee.

Although covered with revolvers by two masked men, who tried to hold him up at his father's grocery store at Adams Crossing, Colorado City, Scott Davis, aged about 20 years, successfully defended himself with a soda pop bottle last evening, and fought off his assailants until two men entered the store. On the arrival of the two customers, the would-be holdups fled.

Few details of the attempted robbery were secured last night. The affair was not reported to the police.

HOUSE MAY CALL CANNON'S "BLUFF"

"INSURGENTS" IRRITATED BY SPEAKER'S TAUNTS.

Leaders Intimate Pointedly That He Will Be Deposed Before End of This Session.

WASHINGTON, April 12.—Speaker Cannon's "defi" to the Republican insurgents of the House in his speech on the floor yesterday when he abruptly told them that unless they "had the courage" to combine with the Democrats and vote to vacate the chair, he would remain speaker until March 4, 1911, brought expressions from the insurgent leaders today in no uncertain tones.

"The speaker can continue to make these irritating defis," said Representative Murdock of Kansas, "until after the administration legislation is disposed of. He knows he is perfectly safe just now. But after we have passed the important legislation on hand, his case will be attended to. A man can't continue to make large bluffs without eventually being called."

Representative Poindexter of Washington, another insurgent, who with Murdock voted some weeks ago in favor of the Burleson resolution to depose Speaker Cannon, was equally caustic.

"Cannon's action is foolish," he said. "He is sitting on a powder mill and it seems to me a pretty reckless performance for him to keep on striking matches all around the place. He will touch this thing off some day and he will find himself going up through the dome of the capitol.

"The speaker can not eliminate the issue of Cannonism by constantly parading it in the House. The issue is not an incidental or personal one, but is fundamental, and there can be no harmony until it is finally disposed of in the right way. Cannon's speech of yesterday was not a particularly fine effort at harmonizing the party."

There were many informal conferences among the insurgent members during the day. Some were disposed to take action for the deposition of the speaker without further delay but the greater number counseled that nothing drastic should be done until after the administration's measures were out of the house. Many Democrats also discussed the situation. There was nothing to indicate that the members of the minority had changed their minds since they voted solidly three weeks ago to depose Speaker Cannon, although the opin-

(Continued on Page Three.)

QUEBEC IS TO PROHIBIT PULP WOOD EXPORTATION

Announcement Made by Premier Expected to Lead to Retaliatory Measures in United States.

QUEBEC, April 12.—That the province of Quebec soon will prohibit the exportation of pulp wood on the crown lands of the province to the United States was announced in the legislature this afternoon by Premier Gouin. He said:

"We have not spoken of this question during the earlier part of the session because when the session opened a tariff war was threatened between Canada and the United States.

"We have the right to prohibit the exportation of pulp wood by order in council. Within a few days an order will therefore be passed by the council to this effect. Our new laws will be similar to those of Ontario."

WASHINGTON, April 12.—Officials of both the state and treasury departments decline to comment tonight on the statement of Premier Gouin. The seething deadlock over tariff schedules yielded to arbitration when the officials of the commission got together recently, and it is hoped some such settlement of the wood pulp problem may be reached.

Under the Payne-Aldrich tariff law the President could enforce retaliatory duties against Quebec in the event the province discriminated against the United States.

NEW YORK, April 12.—John Norris, chairman of the paper committee of the American Newspaper Publishers association, commenting on the situation in Quebec, said tonight:

"This announcement by the Quebec premier precipitates a serious situation in the paper trade and tends to embarrass many paper mills that have supplies of pulp wood cut but not yet delivered to the United States. The understanding was that any act of prohibition by the Quebec authorities would not take effect until September 1, 1910, but it is evident that some developments on the American side have provoked the provincial authorities to immediate prohibition."

TWO TOWNS SUFFER HEAVY LOSS BY FIRE

CLEVELAND, Ohio, April 12.—Messages from Newark, Ohio, say that a fire threatening to cause $500,000 loss and wipe out much of the business section of the city broke out this morning in the Arcade, the largest structure in Newark.

JOHNSTOWN, Pa., April 12.—At 1 o'clock this morning there had been a loss of $2,000,000 from fire at Ebensburg, county seat of Cambria county, and the flames are still raging. Several men have been injured.

EVERY LITTLE BIT HELPS

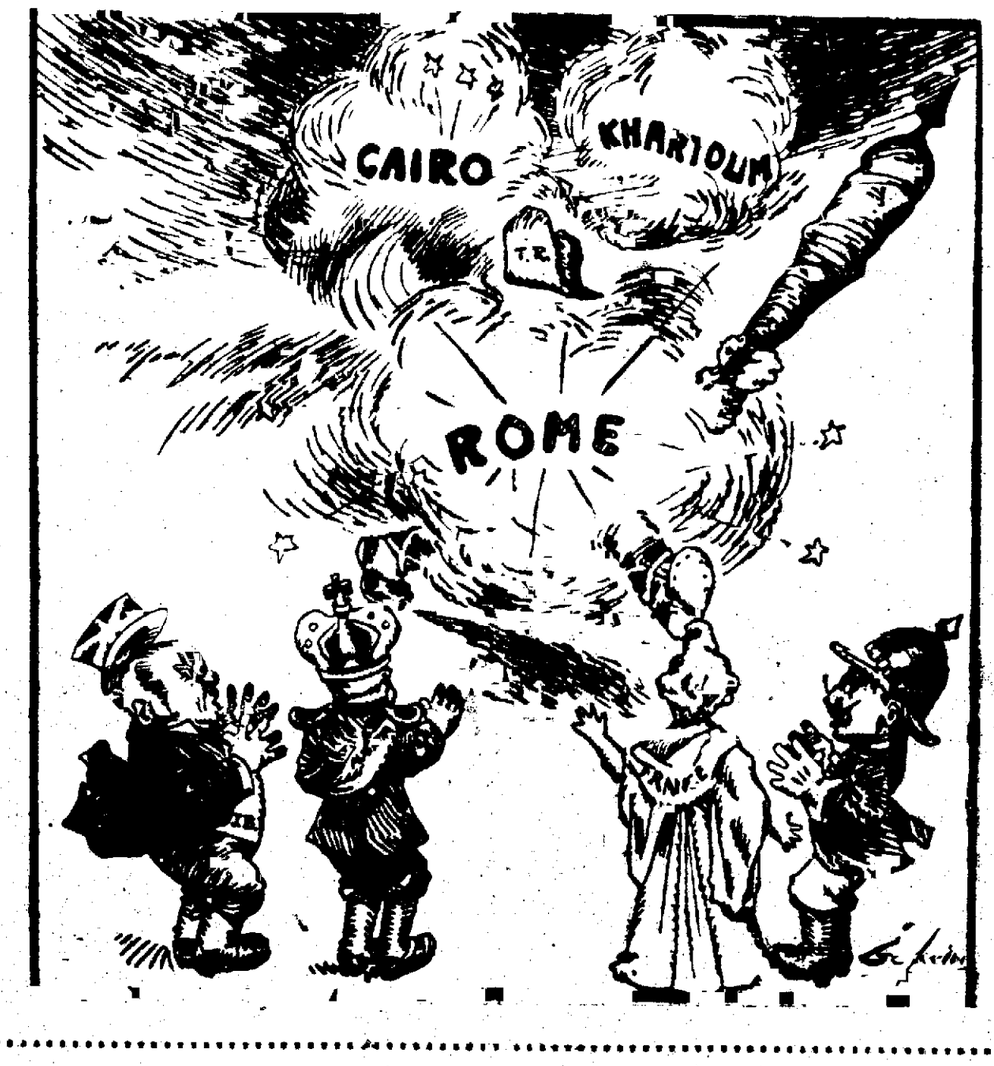

"GET TOGETHER AND BOOST" IS SLOGAN

REAL ESTATE MEN HOLD ENTHUSIASTIC MEETING.

Hermann, Martin and McKesson Are Speakers—Ladies' Presence Pleasing Feature.

Closer relationship between the real estate men and the City Council, a union depot for Colorado Springs and more of the spirit for this city which permeates Seattle, where the municipal motto is "Nothing too good or too great for Seattle," were the three keynotes sounded at last night's meeting of the Real Estate exchange in the Alta Vista hotel.

The ladies attended, and the presence of the fair sex proved such a drawing card that nearly every member of the exchange foreswore other engagements and attended. The meeting was preceded by a luncheon.

In the absence of President E. W. Kent, the meeting was in charge of Vice President A. P. Martin, and the program, which was under the general head of "What We Need," had been prepared by a committee headed by Osie Kramer.

Mr. Hermann talked on "Model Stations for Dry Farming," and his three most salient points were: The establishment of a fund for teaching practical farming and dairying; a fund for teaching girls economic and domestic science, and the instruction of farmers in the making and repairing of their own tools. Mr. Hermann would have the money furnished by the United States government.

A "Get Together" Policy.

Vice President Martin was the speaker who advocated a closer relationship between the exchange and the council. He held that no one is in a position better to know the needs

(Continued On Page Two.)

POSTOFFICE DEFICIT IS LARGELY REDUCED

Reforms in Methods of Handling Business May Place Service on Self-Sustaining Basis.

WASHINGTON, April 12.—Basing his conclusions on the auditor's return of postal receipts and expenditures for the first half of the current fiscal year and on preliminary returns for the third quarter of the year closing March 31, Postmaster General Hitchcock today predicted that the first year of the present administration would show a decrease of over $10,000,000 in the deficit of $17,450,000 handed down from the preceding year.

The officers of the department attribute the reduction to radical reforms that were introduced at the opening of the year in the methods of handling the postal business.

"In view of the large reductions already made in the rate of postal expenditures," said Mr. Hitchcock, "I am now firmly of the opinion that a proper postage charge on periodical matter would wipe out not only the postal deficit but cause a sufficient surplus of receipts to warrant one-cent letter postage."

SIR ROBERT GIFFEN DIES

LONDON, April 12.—Sir Robert Giffen, journalist, financial writer and statistican, died today, aged 73 years.

WALSH'S ESTATE HELD IN TRUST TEN YEARS

To Be Divided Equally Between Widow and Daughter—Bequests $100,000 Made in Will.

WASHINGTON, April 12.—The will of Thomas F. Walsh, the mining magnate, dated January 1, 1910, and a codicil executed the same day were filed today for probate. While no specific bequest to charity is made the sum of $100,000 is left to the widow, Mrs. Carrie B. Walsh, to be distributed "among such persons and in such amounts as she knows to be my wish in reference thereto." Mrs. Walsh is to be accountable to no court or person in regard to the distribution.

To the widow and daughter, Mrs. Evelyn B. McLean, in equal shares, are left all personal belongings, contents of the Massachusetts avenue residence and of the summer home at Clonmel, Colorado. They are also to have the horses, carriages and automobiles.

The remaining estate is devised to the American Security and Trust company as trustees for a term of ten years during which it is to pay to the widow and daughter in semiannual installments the net income in equal shares. The right of disposal when approved by the beneficiaries is vested in the trustee.

At the expiration of the ten-year term the estate is to be transferred to the widow and daughter in equal portions. Provision is made for the disposition of the share of each in the event of the death of the widow or daughter during the continuance of the trust.

Either of the beneficiaries may dispose by will of her share, but should the wife die intestate, the net income is to be paid to the daughter until the expiration of the trust. Should the daughter and wife both die intestate within the ten years, then the estate is to be turned over to the American Security and Trust company and Edward B. McLean, in trust for the children of Mrs. McLean.

This latter trust, if it ever becomes operative, shall terminate when the present son of Mr. and Mrs. McLean attains majority.

The will directs the trustee to retain the services of Turner A. Wickersham as agent for the estate during the life of a ten-year trust.

By the codicil Mr. Walsh directs that Mr. Wickersham be paid the same compensation he now receives for the management of the estate. The codicil also provides that the widow is to have absolutely, in addition to the bequests contained in the will, certain property in the addition to the city of Denver. The American Security and Trust company is named as executor.

OVER 3,500 SHRINERS ATTEND ANNUAL CONCLAVE

NEW ORLEANS, April 12.—With the arrival of the last of the visiting delegations, the Nobles of the Mystic Shrine, in annual conclave today, opened the thirty-sixth meeting of the Imperial council. Tonight the registry indicated over 35,000 Shriners are here.

The reports submitted today show that in the last year there has been a net increase in the membership of 11,021. There is now a total balance in the treasury of $107,416.

OLD-TIME CRIPPLE CREEK MINER IS FOUND DEAD

CRIPPLE CREEK, April 12.—George Holgren, aged 56 years, one of the best known miners in the Cripple Creek district, was found dead in his cabin in South Alaman this morning. He was one of the best known among the oldtime miners here.

VATICAN AFFRONTS FORMER PRESIDENT

ROOSEVELT SLURRED IN AN OFFICIAL STATEMENT.

Asserts "He Will Boast of Having Hunted More or Less Royal Personages in Europe."

ROME, April 12.—The Vatican has authorized a statement with reference to a call made by Abbott Lawrence Janssens, one of the most learned Benedictines and secretary of the Congregation of the Affairs of Religious, on ex-President Roosevelt, on the eve of the latter's departure from Rome.

Abbott Janssens did not find Mr. Roosevelt at home, but left his card, on which he had written in French that he desired to congratulate Mr. Roosevelt for the constant support given to his order and to the Catholic church in general in America during "his glorious career" as President, which he hoped would soon be resumed.

The Vatican statement says:

"The Holy Father has highly disapproved of Father Janssens' initiative toward Mr. Roosevelt, as cabled through the Associated Press, as this act of his evidently lends itself to an interpretation offensive to the Holy Father. Father Janssens acted through his own impulse without any authorization from anyone whatever."

The statement further emphasizes the Vatican policy which, to use its own words, was that "it did not wish Mr. Roosevelt to bracket the Pope with other more or less royal personages he will boast of having hunted in Europe after his African hunt."

WILL SEND REQUISITION FOR INDICTED CAPITALISTS

Banker Hoffstot Will Return to Pittsburg if New York Governor Grants Extradition.

PITTSBURG, April 12.—All further probing of corrupt fund bribery was temporarily suspended by the adjournment of the special grand jury today until next Monday. Meantime it is expected that Frank N. Hoffstot, president of the Pressed Steel Car company and of the Second National bank, now under indictment in connection with bribing councilmen, will be brought from New York to answer the indictments already found.

Extradition papers were made out today and will be presented to Governor Hughes at Albany probably on Thursday. Hoffstot's counsel, former City Solicitor Rodgers, has promised to produce his client when extradition is granted.

Refusing to strike down the entire array of talesmen serving in the graft grand jury because Harrison Nesbit, former national bank examiner, was alleged to be incompetent to serve as he is not a qualified elector under the act of 1867, Judge Frazer today administered another blow at the bulwarks of the defense. He took the ground that the provisions of the act of 1867 are only directory and that if through an oversight a man who was not competent was chosen to act, and does act, his acts were valid.

DEFENDS MEMBERS OF MARINE LEAGUE

THEIR MOTIVES DECLARED TO BE PATRIOTIC.

Former President of Organization Is Examined in Ship Subsidy Investigation.

WASHINGTON, April 12.—"You dodged to avoid going back on your associates of the Merchants Marine league of the United States," was the thrust passed to Harvey D. Goulder of Cleveland, Ohio, former president of that organization, by J. H. Ralston, attorney for Representative Steenerson, at today's session of the ship subsidy investigation.

Mr. Goulder denied the statement and said he had been entirely frank in his testimony.

Mr. Goulder, William Livingston of Detroit and Joseph Stewart, second assistant postmaster general, were today witnesses at the inquiry into the charges that the league had reflected upon the integrity of Mr. Steenerson and other members of Congress in connection with ship subsidy legislation.

Mr. Goulder testified that he had indorsed a note for $5,000 which he had placed in a bank to the credit of the league; that he did not know the source of the note, whether it came from membership dues or from the officers of the league themselves. His memory was hazy but he thought the note might have been put in the bank to anticipate the membership dues, so as to have credit to meet expenses.

The officers and members of the league, Mr. Goulder insisted, in urging legislation for the encouragement of the merchant marine, were actuated by patriotic motives; so far as he knew none of the officers expected any direct personal benefit from the passage of the ship subsidy bill and Mr. Steenerson's statement to the contrary was untrue.

Attorney Ralston tried to bring out that most of the officers, if not all, expected to be benefited by the proposed legislation, that a number of them were financially connected with steel, iron ore and water transportation, but Mr. Goulder replied he knew of none such and that if there were any they were so few as to be negligible.

The witness admitted he had some savings invested in lake vessels engaged in general traffic. He is attorney for the Lake Carriers association, representing more than 60 per cent of lake traffic.

Mr. Stewart discussed data as to ocean steamship lines.

PROPOSES NOVEL PLAN TO REGULATE TRUSTS

Fine of $1,000 a Day Penalty in Bill Introduced in Canadian Parliament by Minister of Labor.

OTTAWA, April 12.—Regulation of trusts is the object of a government bill which MacKenzie King, minister of labor, offered today for adoption by the Canadian parliament. The bill provides that where complaint is made that a trust or a combination is operating to advance prices or in restraint of trade a commission shall be appointed with power to make an investigation.

There will be three commissioners, one nominated by the parties making the complaint, one by trust complained against, while the third, who is to be the chairman, must be a judge of a superior court.

If it is found that the complaint is justified the commission shall correct the abuse or they may advise that the tariff protection on the articles produced by the trust be revoked. If the trust does not obey the finding of the commission it shall be fined $1,000 a day until it obeys.

HALLEY'S COMET SEEN AT YERKES OBSERVATORY

CHICAGO, April 12.—Halley's comet was observed for half an hour through the 12-inch telescope at Yerkes observatory at at Lake Geneva, Wis., today. Only the body was visible, the tail being obscured by atmospheric distrubances. Observations were taken from 4:45 to 5:15 a. m.

O. H. P. BAXTER ILL

PUEBLO, April 12.—O. H. P. Baxter, a pioneer of this city who was associated with John A. Type[illegible] in the early development of the town, is critically ill at his home here and it is the hope of his recovery is held by attending physicians.

ACTS ON RECOMMENDATION OF GOVERNOR HUGHES

ALBANY, N. Y., April 12.—The senate finance committee today authorized the appointment of a subcommittee to draw up a resolution providing for a general investigation of alleged legislative corruption as recommended by Governor Hughes in his special message.

ROCK ISLAND TO MAKE EXTENSIVE IMPROVEMENTS

CHICAGO, April 12.—It was announced today that the Chicago Rock Island and Pacific railroad this year will spend a total of $11,500,000 for improvements. Of this $7,500,000 will be used for equipment and $4,000,000 for laying new tracks.

ROOSEVELT TO SPEAK AT CONSERVATION CONGRESS

He Accepts Invitation Given Him Yesterday by Former Forester Pinchot.

TAFT ALSO TO ATTEND

Meeting to Be Held in Kansas City in September Following Ex-President's Trip to Colorado.

PORTO MAURIZIO, April 12.—After spending a second day with Mr. Roosevelt, the afternoon being occupied in another long tramp into the mountains, Gifford Pinchot left for Zurich tonight seemingly in a happy state of mind. He still declined to make any statement in regard to his conference with the ex-President, but his beaming countenance was as eloquent as words.

"Will you say whether you are satisfied with the result of your visit?" was asked. "My face should be sufficient response," replied Mr. Pinchot, smiling broadly.

Mr. Roosevelt evidently is not greatly exercised over conclusions that may be drawn in the United States from the announcement made today that he had accepted an invitation from the former chief forester to address the National Conservation congress this summer following on the heels of Mr. Pinchot's two-day visit.

Interested in Movement.

"My actions are frequently misunderstood," he said, speaking of the matter this evening. Mr. Roosevelt then went on to explain that very naturally his interest in the conservation movement had in no wise been dampened by the trouble that has occurred in the department. Mr. Roosevelt then have attended the congress regardless of what had happened during his absence and that in his address he would not necessarily speak of the past but of the future.

Despite the reticence of both men it is accepted that Mr. Roosevelt now is in possession of Pinchot's complete case against Secretary Ballinger's conservation policy and of what has been described here as "an alleged reactionary tendency" in forest matters of the administration of President Taft.

Kermit Visits Monte Carlo.

Mr. and Mrs. Roosevelt dined alone with Miss Carow at the villa and spent a quiet evening. Kermit, with several friends, took a motor trip along the coast, extending the journey beyond the French frontier to Monte Carlo where he dined and passed the evening.

The police investigation shows that the man Magnigo, who last night was found prowling about the villa with a letter in his pocket addressed to Mr. Roosevelt asking for a position as valet, is a harmless vagabond, having no connection with the anarchists.

Ex-Mayor Phelan of San Francisco, who was expected to visit the ex-President today, failed to put in an appearance.

The business men of Porto Maurizio have seized the occasion of Mr. Roosevelt's presence and the honorary citizenship conferred upon him to launch a boom for the town which they hope will soon become the resort of the Italian Riviera as a attract foreign visitors, especially Americans.

Congress to Meet in September.

KANSAS CITY, April 12.—With former President Roosevelt, President Taft and Gifford Pinchot, deposed chief forester, as speakers, the National Conservation congress will convene in convention Paul Sept. 5 to 9 in September.

The announcement was made here tonight by J. W. White, chairman of the executive committee of the congress following a meeting of the Kansas City commercial club.

The date of the congress was fixed to accommodate Colonel Roosevelt who has accepted an invitation to be present and address the congress at Oskaloosa, Kan., August 29, and at Cheyenne, Wyo., August 31, and will also visit Colorado on his western trip.

FIRE INCENDIARY?

House of H. H. Jones Totally Destroyed—Loss, $800, With No Insurance.

Fire of unknown origin, probably incendiary, in the partially constructed four-room house belonging to H. H. Jones, on the corner of Holly and Elm streets, in Roswell addition, resulted in a total loss last night on account of the fact that the property was out of reach of the fire plug district. The loss was $800, with no insurance. The fire department and the neighbors are at a loss to know how the blaze started.

Both companies Nos. 2 and 3 responded to the call, but were unable to get any water on the flames. The blaze reached considerable height and could be seen at a great distance. The fire department regards the case as incendiary, and an investigation will probably be made.

NEWSPAPER ARCHIVE®
NEWSPAPER ARCHIVE®

Special Four-Day Sale!

We have purchased the entire production of an eastern manufacturer, 118 suits and 54 "Presto" collar cravenettes, which we will offer at a reduction for the next 4 days. Every garment is in the newest spring patterns, in all sizes, for men and young men. If you are anticipating a new spring suit, here is your chance.

$25 Suits $18

$20 "Presto" Cravenettes $16.50

THE MAY CO.

Madam Castella

Located 23 E. Cucharas between Nevada and Weber, in her own home. Her parlors are private.

Are you in doubt? Do you wish to know what to do and when to do it? If you should invest or speculate? What business you are most fitted for? When you should marry and whom? How to control any one? How to hold your husband's and wife's love? How to marry the one you choose? How you can marry well? Come. Madam Castella goes into a dead trance sleep, which has been a gift from God from a child of 3 years old. All who have called say she is wonderful and different from lots of others. She reads palmistry, the Hindoo work and clairvoyance, but her main readings are the

DEAD TRANCE SLEEP.

Hours, 9 a. m. to 9 p. m.

EDUCATOR SHOES

for children. They make good, sound feet in the future. Not cheap shoes.

Bollens

NOT BURLESQUE, BUT REAL MUSIC

The fact that some concerns who handle the Victor have sometimes stooped to handle one of the squeak boxes which give a burlesque of music, has perhaps led you to suppose that the Victor is like the other machines.

But the Victor is absolutely different.

The Victor has passed the phonograph stage.

Victor Music is Real Music.

Victor Records appeal to Artistic People.

Without any obligation on your part, let me give you a free Victor concert in your own home. You will not be asked to buy.

Victors sold on payments, $1 per week.

WILLET R. WILLIS

Salesroom for the Victor.

23 East Kiowa Street.

HOTEL MEN'S BENEFIT ASSOCIATION PROSPEROUS

LOS ANGELES, Cal., April 12.—The Hotel Men's Mutual Benefit association today selected Boston as the place for its national convention in 1911. The following officers were named: President, John H. Mitchell, Los Angeles; vice president, Harry Brown, Boston; secretary and treasurer, J. H. Blatchford, Chicago. The reports showed that the organization has $50,000 in its insurance fund and nearly 1,600 members.

LEWIS PREDICTS STRIKE WILL END THIS WEEK

PITTSBURG, April 12.—President T. L. Lewis, of the United Mine Workers, predicts the end of the strike at the coal mines this week, and a return to work of several thousand men. This announcement was made after a conference with President Gilday, of the anthracite miners, and other officials.

Not in any Milk Trust

The Original and Genuine

HORLICK'S MALTED MILK

The Food Drink for All Ages.

For Infants, Invalids and Growing Children. Pure Nutrition, upbuilding the whole body. Instantaneous. Rich milk, malted grain, in powder form. A quick lunch prepared in a minute. Take no substitute. Ask for HORLICK'S.

Others are imitations.

FAIRBANKS EXPEDITION CLIMBS MT. M'KINLEY

Fails to Verify Any Part of Dr. Cook's Account of His Alleged Ascent of Peak.

FAIRBANKS, Alaska, April 12.—The Fairbanks expedition to Mount McKinley, the highest peak in North America, reached the summit April 3 after a climb of one month from the base. No traces of Dr. Frederick A. Cook's alleged ascent were found.

The results of the expedition were told today by its leader, Thomas Lloyd, who arrived here last night. He reached the summit with W. R. Taylor, Daniel Paterson and Charles McGonnigle, the other members of the party.

August Peterson and William McPhee financed the expedition, which left Fairbanks on December 15. At that time the dispute over Dr. Cook's claim to having reached the top of North America's tallest peak was at its height.

The party planned to wait on the mountain, as near the top as possible, till possibly the middle of May and then attempt the final dash. The hardships and difficulties of the trip, however, proved less serious than had been expected and with favorable weather conditions, the party advanced rapidly.

They blazed a trail to the top of the mountain, making four camps on the ascent. For 4,000 feet they were compelled to fight their way over deep ice fields, beginning at the 12,000 foot level. Up to that level the going was not extremely difficult. At 16,000 feet a camp was established from which the final dash was made.

On one of the twin peaks of the mountain—the rock peak—the party left an American flag on a pile of stones. In the trip up the mountain, according to the leader, it was impossible to verify any part of Dr. Cook's story of his alleged ascent.

WYOMING SENATOR'S DAUGHTER MARRIED

WASHINGTON, April 12.—Miss Francis Dyer Clark, daughter of Senator Clarence Don Clark, of Wyoming, was married here today to George Hobart Chapman, of Boston. The bridesmaids were Miss Ruth and Miss Elizabeth Chapman White. Howard Fabian, of Salt Lake City, was best man. President and Mrs. Taft attended the reception.

ASSIGNS DEPUTIES TO MINING CAMPS

DENVER, April 12.—Striking miners of the northern Colorado coal fields received a communication from their officials today warning them to keep strictly away from all intoxicating liquors in the progress of the strike.

Sheriff Capp of Boulder county today called in all of his deputies and assigned them to the mining camps. At the same time he gave notice to all armed men imported by the mine operators that they must stay on the mine property in the progress of the strike.

The sheriff promised that he would afford full protection against strikers and their sympathizers for these guards on their way to and from the postoffice and supply stores.

ACCUSE MINE OPERATORS OF MERCENARY DESIGN

DENVER, April 12.—The United Mine Workers of America issued a printed circular today charging that the operators of the northern Colorado fields permitted the present strike in order to have a plea for advancing the price of coal. There has been no sign of trouble as yet around the mines.

EXCRUCIATING SKIN TORMENT

Irritation Almost Drove Him Mad—Eyes So Swollen Could Scarcely See—Skin Specialist Said It was Psoriasis—Cured by Cuticura.

SO PLEASED WITH CURE ANXIOUS TO TELL OTHERS

"I was completely cured of a skin disease by the use of the Cuticura Remedies after doctors had failed. The complaint first attacked me in 1906, my hands and arms right up to the elbows breaking out in large blisters some an inch across. I need not tell any sufferer from distressing skin complaints what I went through. The irritation almost drove me mad. I became an outpatient of a London hospital. I received little benefit, and after a fortnight's attendance I was told by a skin specialist who told me the complaint was psoriasis. The irritation was not allayed at all. I persevered with the treatment and continued to attend the hospital for two months but I was far from cured.

Later the disease took a more serious form, affecting my neck and face as well as my hands and arms. My neck was covered and painful, my eyes were so badly swollen that I could scarcely see. Irritation is too mild a word to describe my suffering; it was excruciating agony. I was sent to a doctor who gave me some ointment, but it did me no good and in the end I lost my job. A friend in London sent me some Cuticura Soap which softened my hands, and with a first bath felt relief and more comfortable. I obtained some Cuticura Resolvent and Cuticura Ointment and [illegible] with the Ointment which immediately allayed the irritation and caused the skin to heal steadily and surely. In three weeks I was completely cured and this has been no return of the complaint. I am so pleased with my cure that I am anxious to tell others about it. Arthur Duncan, Litchard Hill, Bridgend, South Wales, Jan. 16, 1909."

Cuticura Soap (price 25c) to Cleanse the Skin, Cuticura Ointment (50c) to Heal the Skin, and Cuticura Resolvent (50c), or in the form of Chocolate Coated Pills, 25c per vial of 60, to Purify the Blood, may be taken throughout the world. Potter Drug & Chem. Corp., Sole Props., 135 Columbus Ave., Boston, Mass. Mailed Free, Cuticura Book on Skin Diseases.

"GET TOGETHER AND BOOST" IS SLOGAN

(Continued From Page One.)

of the city than are the real estate dealers, and he expressed the belief that much mutual benefit would be derived from a "get-together" policy if pursued by the real estate men and the city government. Mr. Martin also spoke enthusiastically in favor of a union depot for Colorado Springs.

The address of City Attorney McKesson was heard with deep interest. His leading thought was boosting for one's home town. The example of Seattle was cited, and the speaker laid stress on the "nothing too good or too great" slogan of the Washington city.

Mr. McKesson's idea was that nothing should be considered too good or too great for Colorado Springs, either.

Will Invite Ladies Again.

The success of the luncheon-meeting was so great that it was proposed to invite the ladies again in the near future. Those who attended last night were: Mr. and Mrs. J. F. Thomas, Mr. and Mrs. W. E. Johnson, Mr. and Mrs. E. H. McCreery, Mr. and Mrs. Rock, Mr. and Mrs. F. H. Miller, Mr. and Mrs. W. W. Williamson, Mr. and Mrs. C. L. McKesson, Mr. and Mrs. R. E. Johnson, Mr. and Mrs. T. E. Norton, Mr. and Mrs. A. P. Martin, Osie Kramer, Mr. and Mrs. George Perry, Mr. and Mrs. Boynton, Mr. and Mrs. Nate Speer, Mr. and Mrs. A. B. Williams, Mr. and Mrs. Miles Cook, Miss Cross and F. H. Morath, Hermann, S. McMillan, L. C. Fyffe, J. C. Schneider and N. H. Norton.

CLAIMANT IS BRANDED AS IMPOSTER BY COURT

"Dakota Dan" Loses Fight for Half Interest in $800,000 Russell Estate in Massachusetts.

BOSTON, April 12.—The famous Russell will contest, involving $800,000, was ended today when Judge Lawton decided that the plaintiff, who claimed to be the missing son of Daniel Blake Russell, was an impostor. The claimant is known as "Dakota Dan."

The elder Russell had two sons, William C. and Daniel Blake. Daniel Blake Russell left home at the age of 23. This was in 1885. He quarreled with his father before he left. In the will left by Daniel Russell was a clause which provided that half of the estate which he left to William C. Russell should be turned over to Daniel Blake in case the latter returned home within 20 years after the older man's death.

Last April a man came from North Dakota claiming to be the missing Daniel Blake Russell. William C. Russell refused to recognize him. A hearing was granted on his identity. It started September 29, 1909. The taking of evidence ended March 24, 1910. There were 122 days of actual trial. Over $150,000 is estimated to have been spent in the trial. Thirty-six Melrose people identified the claimant as the son of Daniel Russell. The respondents sought to prove that he was an impostor and that his real name was James Delbert Russeau of Bombay, St. Lawrence county, N. Y.

The parents of Russeau came to court and identified the claimant as their son. Members of the Russeau family admitted that they were paid heavily for testifying, Mrs. Russeau admitting that she did not know who the claimant was and did not care, because she had received a big roll of money.

MELROSE, Mass., April 12.—This city tonight was in a riotous uproar following the decision today adverse to the North Dakota claimant in the Russell will case. A crowd numbering about a thousand visited the homes of people who testified against the Dickinson, N. D., man in the sensational trial just closed and in one case violence resulted.

SAYS SPIRITS MOVED HER TO KILL CHILDREN

AKRON, April 12.—"The spirits kept bothering me" is the only explanation offered by Mrs. Rosa Marquardt, aged 20, who today attacked and killed her 2-year-old daughter, Margaret, and probably fatally injured her 1-year-old baby. Mrs. Marquardt beat the children with a hickory club.

PROFESSOR SUMNER DIES

ENGLEWOOD, N. J., April 12.—Prof. William G. Sumner of Yale died here today at the residence of his son, Graham Sumner.

BASEBALL WRITING IS DISTINCT PROFESSION

HIGHLY SPECIALIZED BRANCH OF NEWSPAPER WORK.

While Thousands See Games Played, Millions Read Stories of Them in Sporting Pages.

By Frederic J. Haskin.

The big league baseball season of 1910 will be inaugurated tomorrow, many minor leagues are already at play, and by the end of the month the entire baseball world will be in action. From now until the approach of the sere and yellow days of autumn the greater number of Americans will be thinking and talking baseball for the greater part of the time. Thousands upon thousands will see a game every day, but millions upon millions will read what the baseball writers have to say about the games and the players and the umpires and the politics of the diamond.

The baseball writer is the medium through which the vast majority of the fans see and enjoy the game. The writer may be one of that fantastic school who adds to the thrill of the game by the use of a baseball language thoroughly unintelligible to any but the initiate. He may be a serious person who writes of the game in manner as grave and vocabulary as sedate as if he were discussing a great problem in international politics. Or he may be one of those clever chaps who lug in the incidents of the whole outside world to serve for moral pointers andale adorners in the chronicles of the great American game. But always he will have the readers turning first to his page in the paper.

Strangely enough, the baseball writer is all but unknown to the public which he serves. In the last decade writing baseball has developed into a highly specialized branch of newspaper work, and men of acknowledged standing in that capacity on big papers usually keep their positions permanently. It takes several years of intimate association with a club for a writer to familiarize himself with the personality of the owners, manager and players, and the history of the organization. When he has thus fitted himself for his work he generally is retained, no matter how much office politics may bring about upheavals in the rest of the staff.

Graduates of Diamond.

In the past it was quite customary for baseball players to drift into the newspaper business because of their familiarity with the sport. Tim Murnane, George Tidden and Sam Crane were of that school and have acquired national reputations by their acute observations based upon a knowledge gained in many a hard-fought contest. This process continues at the present day. Umpire "Billy" Evans, of the American league, is a former Cornell football player who became an umpire, although he had comparatively little baseball experience, and he is engaged every winter in writing a series of syndicated articles on players and the game. Addie Joss, the Cleveland pitcher, employs his off-season time in editing a sporting page and ranks high in both professions. "Jimmy" Callahan, owner of the famous Logan Square "outlaw" club in the Chicago City league, is a sort of half-way newspaper man, and, when he feels so inclined, can turn out copy that would pass muster with any sporting editor.

Ban Johnson, president of the American league, was long a sporting editor in Cincinnati, resigning his position to become president of the Western league, which afterward expanded to the present powerful major organization. Harry Pulliam, the popular president of the National league, who committed suicide last summer while in a fit of aberration produced by the worries of his position, was a city editor in Louisville. He then became president of the Louisville club, went to Pittsburg as secretary of the club there when Louisville was dropped from the National league, and was later elected president of the league. John Heydler, secretary of the National league and temporary president after Mr. Pulliam's death, is a practical printer and was at one time a Washington sporting editor.

Charles Webb Murphy, president of the Chicago National league club, started as a sporting writer in Cincinnati. Later he became press agent for the New York National league club, a unique position which may be revived in the future for all major league clubs. Murphy heard that the Chicago club was for sale, interested Charles P. Taft, brother of President Taft, and through him acquired the property. Subsequently Murphy bought blocks of the stock and now is said to be in actual control of the property.

Horace Fogel, president of the Philadelphia National league club, has been a baseball writer for years, having been on several papers in Philadelphia. He was once manager of the New York National league club in the days when Andrew Freedman was its president and league politics was so hot it almost had to be printed on asbestos paper. Roy Reeves, sporting editor and baseball writer, was long secretary of the Philadelphia National league club. Frank Hough and "Butch" Jones, two Philadelphia newspaper men, are deeply interested in the American league club in that city.

How Statistics Are Compiled

No subject interests the true fan more than the statistics which are published from week to week in the season, showing the batting and fielding averages of the players. Although they seldom are credited with it, and the work is supposed by many readers to be the result of the labor of the individual baseball writers, the fact is, these figures are furnished by a comparatively few men. Some papers keep their own averages, but they are generally of the home club only, and it is very seldom they are compiled for a whole league for one paper alone. A man who once did this was Joe Cummings, now editor of a weekly paper devoted exclusively to baseball. In almost every league there is a man who undertakes to furnish these figures at so much per week to all the sporting editors in the circuit. A late development of this business is furnished by George L. Moreland of Pittsburg, himself an old player, manager and writer. He compiles the record for the National and American major leagues and several minor leagues. He has an office force of eight people, and among his paraphernalia is a dividing machine, modeled on the theory of the adding machine, which was built especially for him at great expense.

Baseball editors frequently have taken an active part in the progress of the game in unexpected directions. One of the first small leagues ever organized in this country was the "horse and buggy league," as it was called, which radiated from Louisville, Kentucky. Its sponsor was Jim Nolan, who has been a printer and newspaper man, time out of mind, and is still the baseball oracle of Galveston, Texas, where he has lived many seasons.

A regular visitor at the world's series in this country every year between the pennant winners in the National and American leagues is Victor Munoz of Havana. Mr. Munoz is a thorough-going Cuban with a well developed mania for the America national game. He has been an active supporter of the league in Cuba which has made the sport so popular in that island, and every year makes arrangements for teams composed of American stars to play in Cuba. He is an acute observer and competent to judge of the finest points of inside play.

Stories of the contest which thrill rooters usually are supposed to be written in a bright and lively vein, and some of the best American humorists have got their start in facetious baseball writing. George Ade, Finley Peter Dunne, of Mr. Dooley fame, George V. Hobart, playwright and originator of the Dinkelspiel stories, were all the idols of baseball fans long before they branched into a broader field. Mr. Hobart's stories of the games played by the Baltimore Orioles when they were winning the championship three times in succession, in which he imitated the style of the Bible and spoke of Hughey Jennings, now manager of the Detroit team, as "Hughey the Hittite" established a style which has been followed by many subsequent writers.

Did Not Recognize His Story.

Baseball writers are advancing steadily to the point where they have to produce a column or so of matter on their chosen subject every day of the 365 from Christmas to Christmas. The fans demand their full allotment of gossip about the clubs, owners and players, in season and out. It is the eager seeking for a theme on which to hang the daily effusion in the off season which accounts for the vast amount of space devoted to the politics of the big leagues. More than one of these heroes of the profession has poured forth almost automatically stories which he would not recognize a week afterward as the children of his genius for killing space. A beautiful illustration of this was furnished by "Judge" J. H. Anderson, formerly sporting editor of the now defunct Baltimore Herald. In the stormy period of National league politics in the late nineties he one day evolved a succinct statement of the trouble and the remedy, answering the problem of the moment in a manner eminently satisfactory to himself, and serving to fill his alloted midwinter baseball void for that 24 hours. It really was a useful utterance and was extensively quoted. A month or six weeks later in looking through the exchanges he saw this same story in a San Francisco paper, whose sporting editor was his personal friend. Anderson was immensely impressed by it, clipped it, and published it again in the Herald with a glowing eulogy of the San Francisco man to whom he gave credit for its authorship, praising him for his perspicacity in seeing the solution so clearly. Anderson had not recognized his own story.

Baseball writing is the means of introducing a great many young into journalism. Almost every city has one or more colleges and in each of these the local newspapers employ students to report sporting events of the collegiate year. The students make more or less money by their correspondence and many of them are bitten by the germs which lurk in printer's ink. When they leave college they already know the rudiments of newspaper work and it is easy for them to find a city editor who needs a new man. Usually these college cubs begin by writing baseball and other sporting news, and from the sporting editor's room they are graduated into full-fledged newspaper men.

Tomorrow—Votes for Women. I—The Movement in America.

"Gives Any Woman A New Skin."

Lillian Langley in The London Fashion. (Eng.)

Within the last three months I have answered over 1,000 letters from women asking one and the same question:—"What shall I do for my complexion?" and although I dislike to write for publication, my knowledge of toilet articles will put any woman's mind at rest as to what she should use.

"After 15 years of study in the treatment of the face, neck and arms I find that few women know how to really improve their appearance. The usual treatment of the beauty specialist is a dangerous thing, as it is too harsh. It seems to have done good but, Oh my! shortly hair starts to grow, and such a lot of wrinkles and the skin soon becomes rough and red and is all dried up.

"The following simple home recipe will practically give any woman a new skin. Dissolve an original package of Mayatone in 4 ounces of witch-hazel. Massage the face, arms and neck with this solution twice daily. This will remove all shine from the skin giving it a natural dainty color. It prevents the growth of hair, and is absolutely harmless even to a baby's skin. All sorts of facial blemishes will soon disappear, and also the stray veins.

WOULD PROVIDE AID FOR INDUSTRIAL SCHOOLS

WASHINGTON, April 12.—Extended hearings were begun today before the Senate committee on agriculture on the Dolliver bill, which contemplates annual federal aid for schools which take boys and girls at the age of 14 years, after they have received a fundamental education, and train them to undertake their chosen vocations of life. The measure calls for annual appropriations beginning with $4,000,000 and after three years $11,000,000 annually. It would apply to agricultural, industrial, trade and vocational schools.

Lake George Ice

IT'S NAME A GUARANTEE

It is acknowledged to be the finest and purest ice that has ever been put on sale in this city. Our local business in progress since the beginning of March 1st is the best possible guarantee of the purity and excellence of our natural ice.

The Citizens Ice Co.

104½ EAST PIKES PEAK AVE.

PHONES 520 AND 521.

Kauffman's

EVERYTHING FOR EVERYBODY

A Two-Day Sale in Our Basement Store

Wednesday and Thursday will be important days to the economical housewife who is in need of some of the little necessities listed below at money-saving prices.

This Coupon is Worth 35c

For Wednesday and Thursday only, if you will cut out this coupon and present it with 40c, in our house furnishing section, you will receive a 75c three-quart STRANSKY ENAMELED SAUCEPAN, imported quadruple coated.

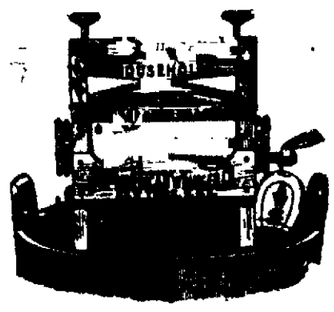

$1.25 extra heavy nickel plated tea kettles, solid copper with black enameled handle; special, **98¢**

$1.50 extra strong folding ironing boards, hardwood legs, special, **$1.23**

15c heavy japanned covered dust pans, double riveted handles; special, **9¢**

10c per dozen copper wire wardrobe hooks, special at, per dozen, **5¢**

15c toy garden sets, rake, shovel and hoe; special, **9¢**

89c nickelplated alarm clocks, brass movement, accurate timekeepers; special, **73¢**

50c solid brass, nickel plated tumbler holders, guaranteed not to rust; special, **33¢**

33c yellow earthenware mixing bowls, medium size; special, **23¢**

$1.25 set of Mme. Potts' Sad Irons, three double pointed, nickel plated irons and always cool handle; special, **95¢**

$2.98 "Household" wringers, 10-inch pure rubber rolls, galvanized iron clamps, and will fit on any tub, fully guaranteed for one year; special, **$2.49**

10c veneered chair seats perforated birch wood, all sizes; special, **7¢**

15c scrub brushes, made of white Tampico fiber, will not warp out of shape, special **11¢**

42c willow waste paper baskets, very strongly made, close woven; special, **29¢**

50c rimmed pastry boards, smooth finish, of selected hardwood, **39¢**

$1.12 Universal food choppers, with three sizes of cutters; will chop everything to eat; special, **90¢**

25c 16 or 8-candlepower electric light globes, strictly first quality, every one tested; special, **19½¢**

75c French drip nickel plated coffee biggen, with removable cloth strainers, black enameled handles; special, **63¢**

$1.25 No. 8 wash boilers, solid copper bottoms; special, **93¢**

50c heavy nickeled towel racks, one-half inch rod, 20 inches long; special, **37¢**

NewspaperARCHIVE®

SALE ON
SHOES! SHOES!
LADIES,
Come and get a pair of Low Cut Shoes. Regular $3.50 and $4.00 grades, all sizes, going this week for a BRIBE to get you to come our way, for
$2.50
Remember THE GLOBE Is the Store
23 SOUTH TEJON ST.

Tooth Brushes
Guaranteed
High-Class
Solid silver wired bristles won't come out.
Money back if they do, 3 sizes, 30c 40c and 45c, all guaranteed.
THE OWL DRUG COMPANY
THE MEDICINE STORE.
No Liquors.
Phones Main 40 and 482. 107 E. Pikes Peak Ave.

Special Sale
On Dinner Ware this week. Start your set now.
Visitors Welcome
Van Steenbergh & Hurst
122 North Tejon St.

ICE CREAM.
Mowry's Fresh Strawberry is delicious. Phone your Sunday order early and receive prompt delivery; also one of our printed price lists for reference.
Phone 1184.

Saddlery
We have what is probably the most complete line in the west of high-class English saddles and riders' equipment.
Harness
For really high-grade harness, we are the people
The Shackleford-Henley Leather Goods Company
(The Store of Quality)
18 E. Pikes Peak Avenue.

MANITOU COUPLE WED

Miss Lillian Davis, Sister of Col. W. A. Davis, Becomes Bride of George Oliver Rundle.

Miss Lillian Davis and George Oliver Rundle, both of Manitou, were married last night by the Rev. Edwin Johnson at the residence of the bride's mother in Manitou. The bride is a sister of W. A. Davis of Colorado Springs, colonel of the second regiment N. G. C. and has lived in Manitou practically all her life.

A GREAT many people make the mistake of assuming that because Ivory Soap costs only a few cents a cake, it "isn't good enough to use for one's hands and face."
Why isn't it?
Good materials properly combined, make good soap; and the materials used in the manufacture of Ivory Soap are the best.
Ivory Soap
99 44/100 Per Cent. Pure

WILL HELP ROAD WORK

Walsh Inheritance Tax Expected to Allow Payment Additional Appropriations.

According to County Commissioner Hutchinson, the work on the new automobile road between Colorado Springs and Canon City will probably be pushed formard more rapidly this summer than otherwise when the inheritance tax from the Thomas F. Walsh estate, which will amount to about $150,000, is paid in, thus showing the state treasurer to pay the appropriations of the fifth class. The treasurer has thus far been authorized to pay up to 65 per cent of the appropriations of the fourth class, and with the addition of the Walsh tax he believes he will be able to finish up with this class and also all of the next class before the year is out. No delays in the road work are expected, and bids have already been advertised for work on the road in El Paso county between this city and Denver.

Societies and Clubs

BREAKFAST POSTPONED

The annual breakfast of the Colorado Springs Federation of Women's clubs will be given at the Antlers hotel Saturday, May 14, at 12 o'clock, instead of the original date, May 7. During a meeting of the board of directors of the federation with the president, Mrs. Ida M. Hamilton, 231 North Wahsatch avenue, the following committees were appointed. program, Mrs. Hamilton, Miss Flansburg, Mrs. Laura H. Reynolds, decorations, Miss Scholz, Mrs. W. A. Anderson, Mrs. D. H. Hise, Mrs. F. M. Weathers; tickets, Mrs. J. E. White, Mrs. W. S. Steele, Mrs. A. H. Kampf.

Mrs. Henry J. Hersey, president of the Colorado Congress of Mothers, will address a meeting of the Mothers society of the Columbia school this afternoon at 3:30 o'clock. Tomorrow at the same hour, Mrs. Hersey will speak at the Bristol school. All interested are cordially invited to be present. While in the city, Mrs. Hersey will be a guest of Mrs. Francis W. Goddard, 808 North Cascade avenue.

The annual meeting of the Daughters of Vermont will be held this afternoon at 3 o'clock, with Mrs. William Garstin, 117 East Espanola street. Officers will be elected for the ensuing year and reports will be given.

The Ladies' Aid society of the First Cumberland Presbyterian church will meet this afternoon with Mrs. George H. Barnett at 507 East Kiowa street.

Section Five of the First Christian church will meet this afternoon with Mrs. Gowens, 12 North Chestnut street.

Mrs. Fisher's section of the First Baptist church will hold a "tea in Africa" this afternoon from 3 to 6 o'clock at the home of Mrs. Emery, 1420 North Nevada avenue.

Eldorado council No. 1114, Royal Arcanum, will meet tonight at 8 o'clock in Caledonian hall. There will be initiation.

"NOT MARRIED—NOT EVEN ENGAGED," SAYS FROST

Jack Frost, son of Commissioner E. W. Frost, who returned last night from his run on the Rock Island railroad, denied the reported marriage of himself and Miss Lillian Noble, also of this city.

"We are not only not married," said Frost, "we are not even engaged."

KANSAS CITY'S FAMOUS POLICE CHIEF IS DEAD

KANSAS CITY, April 12.—John Hayes, former chief of police of Kansas City and widely known throughout the country as a police official, died here tonight aged 52 years. Mr. Hayes entered the local department in 1880. He was identified closely with the International Order of Police Chiefs. During his incumbency the Kansas City department became known for its ability to apprehend criminals.

HOUSE MAY CALL

(Continued From Page One.)

It was advanced by some that it might be desirable from a purely party standpoint to allow the issue of Cannonism to remain in its present status throughout the coming campaign.

Norris Pays Respects to Cannon.

UTICA, N. Y., April 12.—In a speech at the annual banquet of the Oneida County Republican league here tonight Congressman Norris of Nebraska referred to the tariff promise made to the people at the last Republican convention in Chicago and said he did not believe this pledge had been fulfilled. He also paid his respects to Speaker Cannon saying the speaker had gained a power second to none, unless it be the President, a power not given by the constitution.

"These self-constituted and self-appointed and, I hope temporary leaders of Republicanism, must be relegated to the rear and made to serve in the ranks," said Mr. Norris.

"It may be that after the legislative program which we have pledged to the people, is carried out the speaker will have the opportunity of witnessing an exhibition of that courage which he said we lacked."

Merwin Hart, president of the league, in his introductory remarks said the people are as hard to fool as in Lincoln's time. "We were not deceived by the Payne-Aldrich tariff bill and are tired of continued disclosures about politicians for revenue only."

"The present distrust of popular representation, in legislative bodies means sooner or later a practical despotism," declared William H. Hotchkiss, state superintendent of insurance, in a speech about recent bribery disclosures in New York, New Jersey, Ohio, Mississippi and Pittsburg, Pennsylvania.

LA FOLLETTE ATTACKS

(Continued From Page One.)

Governor Draper had been compelled to accept Mr. Mellen's ultimatum.

Federal Suit Dismissed.

Quickly following this announcement came the passage of the holding bill by the Massachusetts legislature. Mr. La Follette declared it had been "steam-rolled" through that body. It was passed June 18 and on the 26th the federal merger suit was discontinued.

"Think of it," shouted Mr. La Follette. "This great case, involving the transportation of New England and all the people of the country engaged in trade with New England after eleven months' preparation, and successful prosecution on the part of the government reached a stage where the defendants are compelled to take the stand and make their showing and then like a thunderbolt from a clear sky comes the order from Washington: 'Dismiss the government's case!'"

Quoting the attorney general's assignment as a reason for this action of the fact of the passage of the holding bill, the Wisconsin senator declared it to be totally inadequate.

"It is difficult," he said, "for any man to furnish very good reasons for doing a very bad thing."

Mr. La Follette asserted that at the behest of the New Haven company the Massachusetts legislature had undertaken to repeal a federal law and license an act which Congress had declared to be a crime against the people.

"And," he said, "the attorney general, the highest law office of the federal government, sworn to preserve, protect and defend the constitution and enforce the laws of Congress, gives his official approval of this legislative compact between the New Haven company and the Massachusetts legislature to nullify the law of Congress and declares it expressly authorizes what Congress has expressly forbidden."

Federal Law Set Aside.

"If the federal antitrust law can be repealed by a state legislature if the department of justice at Washington will hold conferences with, and lend countenance to the agents of law-breaking corporations, while they are engaged in lobbying through state legislatures, a pretended sanction of their violation of the criminal statutes of the federal government and then by official edict make such state statutes a shield and cover under which the criminal corporations may go unwhipped of justice—if the door of the federal court may thus be closed in the face of a wronged and outraged public by the attorney general of the United States, then the law becomes a black art and justice a mere juggler's pawn.

"Instead of dismissing the government suit for the insufficient reasons assigned, the law officers of the federal government under the new administration, if prompted by a high purpose to serve the public would have sought every legitimate means to strengthen and make invincible the government's case for the final trial."

Declaring the New Haven road had already begun to increase rates, Mr. La Follette drew the conclusion that this proceeding was only the beginning.

"When the complications that prevent an increase of through rates at present are disposed of," he said, "when this bill becomes a law, if it ever does, then we shall get an example of the through rates which will quicken the interest of the entire country in the conduct of this creature of state and national favor. Already Massachusetts is made to know her real master."

Lodge Replies to La Follette.

The session was well-nigh spent when the Wisconsin senator concluded his speech. Mr. Lodge, declaring he could not afford to allow what Mr. La Follette said to pass without a word regarding the attitude of the people of Massachusetts entered upon a statement intended to show Mr. La Follette's outline of the situation had not been accurate.

He declared the New Haven road and the Boston and Maine were not competing lines and asserted that the necessity for the consolidation had been found in the poor financial condition of the latter road which was such as to render it impossible for it to make necessary improvements.

Mr. Lodge then entered upon an account of the efforts of the New Haven road in 1906-7 to obtain control of its more northern contemporary and told of the legislation under the administration of Governor Gould to control the stock of the Boston and Maine, which had passed into the hands of the New Haven company so as to prevent an injurious effect on commerce. He said the legislation obtained at that time had had the effect of preventing the then contemplated consolidation but at the time had paralyzed the improvements that had been undertaken by the New Haven road.

Not only was this true, he said, but a great block of stock had been thrown on the market and there had been a serious danger that a foreign corporation would obtain a possession of it, a result vastly detrimental to the interests of all New England. This was the condition, said the Massachusetts senator, when the merger legislation of 1909 had been undertaken.

Defends Governor Draper.

Going into considerable detail as to this legislation Mr. Lodge in defense of Governor Draper said that that official had given the subject most careful consideration and had been influenced to bear testimony to the effect that there were honest, high minded or patriotic motives held officially than he knew is there in the United States, any man less subject to dictation. No railroad president ever went into Governor Draper's office and undertook to dictate what he should do.

Mr. Lodge admitted difficulties had arisen among the people of Massachusetts and outlining the holding bill he asserted it had been so framed as to safeguard effectively the interests of the people of the state. Proceeding, Mr. Lodge deprecated the agitation of a subject he said he was not familiar with the entire situation. He intimated that New England would be able to settle its own affairs and, declaring he held no brief for the New Haven road, said that he spoke only for the people of his state. He believed the state had acted wisely and without any intention of doing anything that would not serve the public interest.

Senator Gallinger, who had listened carefully to the entire controversy, defended the attorney general and asserted the right of New England to conduct its own business. Speaking of the action of Governor Draper, he said that he had displayed absolute fearlessness under complete conviction as to the wisdom and uprightness of his course.

It was at this juncture that Mr. Lodge added a word in defense of the attorney general. He said he was not only an able lawyer but a high-minded and honest man and that he was satisfied that whether he had acted wisely or unwisely, his conduct had been dictated by the best motives.

House Discusses Railroad Bill.

The House listened attentively to a very full explanation of the provisions of the railroad bill reported from its committee on interstate and foreign commerce. This explanation was made by Mr. Mann of Illinois, chairman of the committee reporting the measure. As it was reported, section by section Republicans and Democrats alike entered into a discussion of the provisions. Three and a half hours were occupied this way.

In discussing the commerce court which he opposed in committee as unnecessary, Mr. Mann pointed out the difference between executive and judicial functions in the jurisdiction of the courts and the interstate commerce commission and described the delays under present judicial procedure as sometimes amounting to confiscation of the property involved, which the proposed commerce court is designed to prevent. Referring to the fixed rotation in the personnel of the proposed court, Mr. Mann said while he was not enamored of that provision, it had been put in the bill to prevent the possibility of the court being packed by life members, with a possible majority "fixed one way," perhaps leaning toward the interests of the railroad.

Electropodes
No Cure—No Pay

We will not give you a cure for the wonderful curative powers of electricity, but if you have Rheumatism, nervous headaches or other nervous ailments or anything wrong with stomach, liver or kidneys go at once to your druggist and get a pair of ELECTROPODES.
We don't simply guarantee they will cure you, we still do better than that. To insure you against any uncertainty we have arranged with your druggist to sign a legal binding contract with you, agreeing to return the money if they fail to cure. You know your druggist, you know his name on a contract makes you safe, then WHY don't you try a pair of ELECTROPODES. If they cure they cost one dollar, if they fail to cure not one cent.
If your druggist cannot supply you send $1.00 direct to the WESTERN ELECTROPODE COMPANY, 257 Los Angeles street, Los Angeles, California, and they will see that you are supplied.
Mention your Druggist's name.

NEW YORK CENTRAL AGREES TO ARBITRATE

NEW YORK, April 12.—There will be no strike on the New York Central. A compromise offered to the 35,000 employes has met with the approval of the union leaders. After a conference today it was decided to submit all existing differences to the compromise in the matter of wages and hours to arbitration.

REQUIRES REGISTRATION OF TUBERCULAR CASES

DENVER, April 12.—The legislative committee of the Colorado State Society for the Prevention of Tuberculosis is at work on a bill, which the next legislature will be asked to pass, by the terms of which all persons suffering from tuberculosis will be compelled to register their names with the health department of the city in which they live and houses vacated by persons afflicted with the "white plague" will be placarded with notices declaring that fact and warning the new tenants to fumigate and disinfect the building.

SWITCHMEN DECLARE THEIR STRIKE OFF

ST. PAUL, April 12.—The strike of the switchmen on 23 roads in the northwest which began November 30 was officially declared off tonight after the votes of the men on the question of continuing the strike had been counted. The men who can secure work will go back unconditionally. Wages have been raised three cents an hour.

VENIREMEN'S OPINIONS OF SCIENTIFIC TESTIMONY IMPORTANT IN HYDE CASE

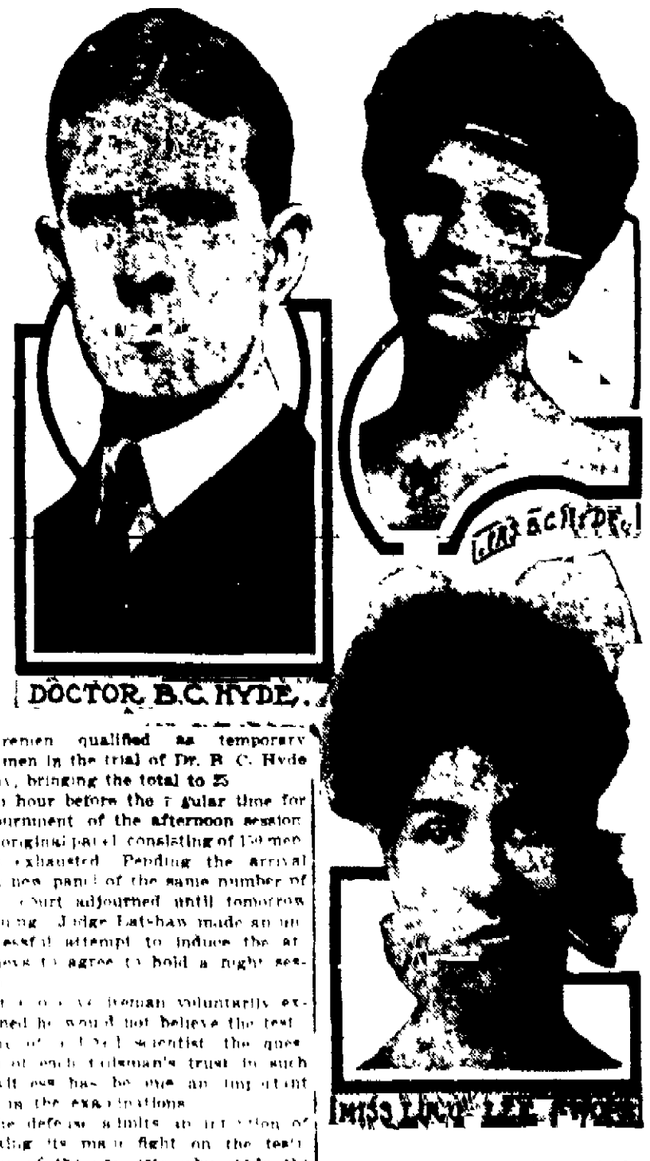

CENTRAL FIGURES IN CASE

veniremen qualified as temporary jurymen in the trial of Dr. B. C. Hyde today, bringing the total to 25.

An hour before the regular time for adjournment of the afternoon session the original panel consisting of 150 men was exhausted. Pending the arrival of a new panel of the same number of men court adjourned until tomorrow morning. Judge Latshaw made an unsuccessful attempt to induce the attorneys to agree to hold a night session.

Since the woman voluntarily explained he would not believe the testimony of a local scientist, the question of each talesman's trust in such a witness has become an important one in the examinations.

The defense admits an intention of making its main fight on the testimony of the experts who made the scope examination. The state, of course, will depend largely upon the scientists to make a case.

Overloading The Stomach
Causes Incomplete Digestion, Weakens the System, and Breeds Dyspepsia.
Trial Package Free
Gluttony is as vile a sin as drunkenness and its evil results are more terrible and far more crop. The human system turns up the stomach and a mentary canal from 30 to 35 pounds of digestive fluid every 24 hours. Cram your stomach with food and you exhaust the supply. If your stomach cannot digest the food because it lacks juices to do so, you should either eat less or make more gastric fluids.
Stuart's Dyspepsia Tablets contain ingredients one grain of which will digest 3,000 grains of food. With Stuart's Dyspepsia Tablets in your stomach the evil effects of overeating are removed for these little tablets when dissolved stick to the food and digest all the good from it. They would then on the stomach and leave a mass of decaying undigested food to putrify and irritate the mucous membrane lining. They give greater quantities of gastric fluid, help the intestines, enrich the blood, prevent constipation and gluttony, while sinful may yet be made less harmful by the use of these tablets.
Every druggist carries them in stock, price 50 cents per box, or send us your name and address and we will send you a trial package free by mail. Address F. A. Stuart Co., 150 Stuart Bldg., Marshall, Mich.

PELTA'S DEPARTMENT STORE
We make all kinds of buttons on short notice.
One Day Specials
For Wednesday
11-4 Cotton Blankets, each 39c
Two Cases of large size 11-4 Gray Cotton Blankets, made single like sheets, absolutely worth $1.25 pair; on sale today, at pair 78c, or each 39c
Black Silk, 87c Full 36 inches wide and a written guarantee given with every yard sold, regular price $1.25, on sale today 87c
Belding's Satins, 89c 36 inches wide and guaranteed to wear two seasons, colors cream, black, tan, brown, gray, sky and navy. Today only 89c
Racine Feet, 6¼c The famous Racine Stocking feet, in white or black, all sizes, from 8 to 11, regular price 10c. Today, 4 pairs for 25c
Muslin Gowns, 39c Ladies' White Muslin Gowns, V shaped neck with hemstitching and ruffle, regular price 50c. Today 39c
New Corsets, 39c Batiste Corsets, lace trimmed, long hip with side and front hose supporters, regular price 50c. Today 39c
Toilet Soap, 10c Amber imported Glycerine and Turkish Bath Toilet Soap, regular 5c cakes. Today, 3 cakes for 10c
China Silks, 39c 27-inch Jap and China Silks, in pink, sky, rose, lavender, navy, nile and dark green and other colors, all 50c and 65c qualities. Today at 39c
Silk Waists, $2.75 Tuesday special: suit room. Messaline Silk Waist, trimmed with lace inserting, worth $5.00. Tuesday $2.75
Lawn Waists, 75c White Lawn Waist, trimmed with lace and embroidery, worth $1.25. Tuesday 75c
Hair Brushes, 79c Imperial Rubber Cushion Hair Brushes, imported bristles and guaranteed to give service for many years, regular price $1.25. Today 79c
Comfort Size Roll Cotton, 69c
Large size roll snow white Cotton Batting, full comfort size, sold in a regular way at $1.00. Today, at 69c

CRUSHED TO DEATH IN SANTA FE ROUNDHOUSE

LA JUNTA, Col., April 12.—John Gavagan, an employe of the Santa Fe railroad met a terrible death here tonight when he was rushed against the side of the roundhouse by a locomotive which was driven into the building in the darkness. Gavagan, who was 62 years old, had been in the employ of the railroad company over 20 years.

MRS. CASPAR TO HEAD STATE CHARITIES BOARD

DENVER, April 12.—Mrs. S. M. Casper of this city was today elected president of the state board of charities and corrections to succeed Rabbi W. S. Friedman, who resigned after six years service as head of the board. Mrs. James H. Williams of this city was elected vice president of the board.

MOTHER'S FRIEND

A LINIMENT FOR EXTERNAL USE.
Not only is Mother's Friend a safe and simple remedy, but the comfort and healthful condition its use produces makes it of inestimable value to every expectant mother. Mother's Friend relieves the pain and discomfort caused by the strain on the different ligaments, overcomes nausea by counteraction, prevents backache and numbness of limbs, soothes the inflammation of the breast glands, and in every way aids in preserving the health and comfort of prospective mothers. Mother's Friend is a liniment for external massage, which by lubricating and expanding the different muscles and membranes, thoroughly prepares the system for baby's coming without danger to the mother. Mother's Friend is sold at drug stores. Write for our free book for expectant mothers.
THE BRADFIELD CO., ATLANTA, GA.

Garden Hose
Of Quality is what you get when you purchase from us.
For this week we are offering the following
50 feet ¾-inch three ply rubber hose with couplings, washers and Boston nozzle $4.50
50 feet ¾-inch three ply rubber hose with couplings, washers and Boston nozzle $5.00
Remember when you buy of us you get the best guaranteed hose manufactured and quality not carried in Department Stores.
BARNES & STEPHENS
Main 13 The Prompt Plumbers 319 N. Tejon

NEWSPAPER ARCHIVE®
NEWSPAPER ARCHIVE®

COLORADO SPRINGS GAZETTE

THE OLDEST REPUBLICAN DAILY NEWSPAPER IN COLORADO.

Published every day in the year at the Gazette Building by the

COLORADO SPRINGS GAZETTE CO.

WARREN P. DODGE - - - President
CHARLES T. KIDDER - - - - Treasurer
M. A. BOIN - - - - Business Manager

Entered at the Colorado Springs postoffice for transmission through the mails as second class matter.

TELEPHONE MAIN 515.

SUBSCRIPTION RATES:

ONE MONTH—DAILY AND SUNDAY....$65
ONE YEAR—DAILY AND SUNDAY....$7.00
ONE YEAR—SUNDAY ONLY.....$2.00
ONE YEAR—WEEKLY $1.00

ADVERTISING RATES ON APPLICATION.

The Gazette is the only newspaper in Colorado from which receives the full report of the Associated Press every day of the week.

Advertising Representatives,
WARD, KNOX & CO.

New York.....Brunswick Building
Chicago.....1216-12 Tribune Building
Kansas City.....Journal Building
Atlanta.....Chandler Building

WEDNESDAY, APRIL 13, 1910.

SPEAKER CANNON AND THE INSURGENTS.

WHATEVER one may think of Mr. Cannon as Speaker of the House it is impossible not to admire his courage, even though the way in which he displays it sometimes seems uncalled for and ill-advised. After the dramatic scene in the House a few weeks ago when the Insurgent-Democratic coalition deprived him of his place on the Rules Committee, he took the floor and in a vitriolic speech taunted the Insurgents with what he termed their cowardice in not removing him from the Speakership. And again last Monday he repeated the taunt. The Insurgents had again voted with the Democrats, thereby refusing to accept the conference report on the legislative, executive, and judicial appropriation bill to provide money for the maintenance of automobiles for the Speaker and the Vice-President. Whereupon Mr Cannon left the Chair and again reminded the rebellious Republicans that if they did not like his methods it was entirely in their power to remove him without waiting for the expiration of the present Congress.

Perhaps Mr. Cannon reasons that he is perfectly safe in hurling defiance at the Insurgents because he knows they will not go so far in their opposition to him as to elect a Democratic Speaker, which of course would be the only alternative. The Regulars would not join with them in electing any other Republican than Cannon, and the Democrats would not join with them in electing any Republican at all. The Democrats would gladly make a deal with the Insurgents to secure their support in electing Champ Clark Speaker, but it has already been shown by actual test that the Insurgents will not enter into this scheme. Thus there is virtually a deadlock which protects Uncle Joe and insures his retention of his place until the end of the present Congress, no matter how aggravating to the Insurgents his taunts may be.

ANOTHER CAMPAIGN COMING.

But after the fourth of next March there will be a different story to tell. All the king's horses and all the king's men probably couldn't make him Speaker of the Sixty-second Congress, and the fact is so fully recognized even by his staunchest adherents that it probably will be used as a campaign argument next fall. That is, the country will be informed early in the campaign that Mr. Cannon will not be a candidate for the Speakership next March, and thus he will cease to be an issue.

Indeed, this is the only way out of what would otherwise be a most embarrassing situation for the party. It is all very well for the thick-and-thin partisans to make a straight party argument now, but a few months hence, when the campaign is actually on and votes are needed, their will be more conciliatory arguments and less wild talk about reading people out of the party because they dare to oppose the iron rule of the House organization.

The only ill-effect of Mr. Cannon's frequent outbreaks that seems likely to be serious is their influence in deferring the restoration of harmony. It is good sense and good politics for the House Republicans to get together as speedily as possible, and the Insurgents recognized this fact by their ready acquiescence in the complete domination of the new Rules Committee by the Regulars. They could easily have made a disagreeable fight by insisting that their victory in overthrowing the Speaker entitled them to representation on the reorganized Rules Committee, but instead of this they yielded without opposition to the majority. If the Speaker would display a little more tact by refraining from indulging in his periodical taunts the long-looked-for and much-desired harmony would be accelerated.

NAVAL INCREASE.

IN a speech before the Navy League in Philadelphia the other night Secretary Meyer declared that eight more battleships representing an outlay of $50,000,000, would have prevented the Spanish-American War, which he said cost the country $507,000,000 in immediate outlay and thus far had cost $20,000,000 in pensions, a sum which will grow enormously as the years pass.

This is one of the most familiar and most effective arguments in support of naval increase. Fortunately, too, it is backed up by self-evident facts. Just before the beginning of the war America and Spain were reckoned by naval experts as about equal in sea power. Of course this was an estimate on paper, for nobody could predict the actual effect of the personal equation—the respective abilities of the men behind the guns, and of the widely differing systems of naval administration which had built up the rival fleets. When the test of strength came it showed that the Spanish were hopelessly outclassed.

But suppose the Spanish had known this before they entrusted themselves to the fortunes of war? They would have been content with a diplomatic settlement of the issues involved, and merely at the price of giving up Cuba would have saved for themselves Porto Rico, the Philippines, their entire navy, the millions spent on the war, and many thousands of precious human lives. But the only way that they could have been made to realize the folly of war would have been the knowledge that America possessed a navy capable of crushing them at a blow, and at that time our navy was not formidable enough to impress them before an actual test of strength.

Secretary Meyer is unquestionably right in saying that if we had had eight additional battleships at that time Spain would have been afraid to risk war. If the same issues could arise today between America and Spain and the same trend of events were to lead to an identical crisis there could be only one solution—there would be no war. The United States is now the next strongest naval power in the world with a fleet approximately ten times as great in actual fighting strength as it possessed in 1898. Today there are only two nations in the world that could afford to try conclusions with the American Navy—Great Britain and Germany. This fact in itself is a guaranty of peace.

Naval maintenance on our present scale is tremendously costly—a crushing burden from which relief must some time be found. But as nobody has been able to devise a means of relief there is nothing to do but keep up the system, with the knowledge that whenever we make ourselves stronger on the sea than some other power danger of war with that power is averted.

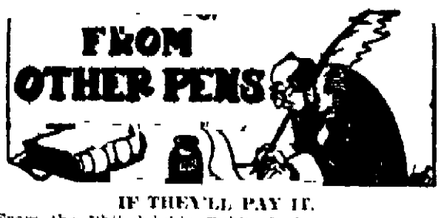

IF THEY'LL PAY IT.

From the Philadelphia Public Ledger.

A New York lawyer has just been awarded a fee of $131,625 which is half the amount received by the company retaining him, as the result of his successful prosecution of a suit in their behalf. It is a very large fee, but, as in the case of the $500,000 paid for a Franz Hals painting the other day, it is not too large an amount as long as someone can be found who is willing to pay it.

A BARNUM CENTENARY.

From the Hartford Times.

The day after New York's noiseless Fourth, and California's mighty gladiatorial celebration, the whole nation may observe, if it cares to, the centenary of Phineas Taylor Barnum. Among illustrious Americans of the past Barnum ranks well. Humorist, showman avowed humbug, and the most amiable and benevolent humbug of his age, Barnum did much to increase the pleasure of his generation. He was a giant of his kind. Inventive, resourceful, alert, always good-humored, his activities knew no limitation. The greatest singer of the age, a moral play, an alleged mermaid, a woolly horse, a menagerie or a circus surpassing in extent the other circuses of his hour in combination were all in his voluminous program. When adversity overtook him he could discover George Washington's nurse and rebuild his fortune by exhibiting her. We must not let the one hundredth anniversary of the birth of Barnum pass unnoticed.

DAIRYING IN ILLINOIS.

From the Illinois State Journal.

A writer in one of the agricultural papers deplores the fact that dairying is not generally practiced in Illinois. He points out that there are many communities in the state admirably adapted to the industry where it is not known as a business.

"In Holland," he says, "the land is worth from $500 to $1,000 an acre, and in many cases naturally no better than much of our Illinois land. Yet these people pay their rents or interest on the investment by producing butter and cheese which they place on the European markets in successful competition with that produced in America on land of less than one-fifth the value."

Difficulties attending the business in this state are lost sight of by this writer. He fails to take into consideration that dairying is a business requiring much work of a special characer, that it demands training and skill, and that Illinois has not sufficient dairymen to man the industry. Its farmers are unable to secure hands for the ordinary lines of farm work.

CONGER AND THE OTHERS.

From the Hartford Times.

"So the alternative was presented to me of becoming a liar, and thereby remaining a member of this body in good standing, or of speaking the truth, and thereby greatly injuring myself financially, politically and socially," said Senator Henn Conger in the properly scornful statement to his colleagues, which preceded his resignation at Albany. The Tribune's correspondent says of Conger's statement that its "burning, stinging phrases brought the red flush to many a senator's cheek, and left practically every man in the chamber speechless." A good many of them had good reason for their blushes and their speechlessness.

Conger hit a lot of hypocrites in the senate good and hard when he called attention to the fact that some of the senators who have been saying that they could not retain their membership in that body if he (Conger) continued to be a member of the senate, had remained there for years in close association with Jotham P. Allds, knowing "his true character and the workings of the regime of which he was a part," and, with that knowledge, voting on January 5 last to make him the Republican senate leader.

THE GRAFTERS.

From the Boston Herald.

It cost $100,000 to convict Allds of bribery. The value of it will depend upon subsequent proceedings.

From the Charleston News and Courier.

The high cost of living: Even the price of a Pittsburg alderman has advanced.

From the Providence Journal.

The Mississippi legislature has a bribery investigation on its hands too. Graft is entirely nonpartisan.

From the Providence Evening Bulletin.

The Albany housecleaners should keep at it. Their activity with mop and broom is annoying for the time, but it will prove extremely salutary.

From the Memphis Commercial-Appeal.

Some of those Pittsburg aldermen were bribed so cheaply they must have been on the remnant bargain counter.

From the Syracuse Herald.

Even Mississippi, the state of the Union most American in blood, believes it has political corruption and will find out.

From the Omaha Bee.

And now the state of Mississippi has unearthed a bribery scandal just as Uncle Jim Gordon had challenged the admiration of the world to his state.

WAGES, RATES AND PRICES.

From the Charleston News and Courier.

We are facing a very serious situation economically in this country, and the situation in railway circles is but a phase of it. The employes find that in this era of high prices they can no longer live on the wages heretofore paid. They demand an advanced wage, and the railways admit that there is justice in the demand. However, in acquiescing in the demand of the employes the railway is confronted with an increased expenditure of many millions with no increase in revenue. Evidently there is nothing for the road to do but to increase its rates to meet the new conditions. This increase in freight rates means, of course, a further tax on all merchandise that moves by rail, and this additional tax, which is added to the cost of production, is charged directly to the consumer. The middlemen lost nothing. The railroads simply put a new tax on the people, which tax they distribute among their employes. The latter are left in about the same situation as before their wages were advanced, the railways are in about the same situation, and the people pay the freight.

What the final outcome of this raising of prices in a circle is going to be is a question that the future alone can solve.

UNCLE WALT EMORY

WRITES ABOUT SOMETHING OR OTHER.

They tell about a wondrous man who died ere you were born, and I believe the tales I've heard about him in a horn. They say this gentleman excelled in everything he tried, and he could write a lovely ode, or pierce a swordsman's hide; or plan a war or kiss a cook, or sing a serenade; he was the glory of his sex, when can his glory fade? With all his skill I've never heard of anything he's done that helped to brighten up the world of here a weary one. The Crichtons do not cut much glass outside the poet's page, the world is wanting specialists in this present age. Don't try to learn a gross of things, to make admirers yell; to learn one thing is quite enough—but learn that one thing well. I'd rather build a wall of mud and do the job up brown than have a hand in every trade that's humming in the town. For men who favor walls of mud we'd see how well I wrought, and when they're waiting walls themselves they'd hire me on the spot. No odds how humble be your task, if you make up your mind to do it better than 'twas done in all the years behind, the world will hear about your skill, will know that you excel; so learn to do one kind of thing, and learn to do it well.

ADMIRABLE CRICHTON

WALT MASON.

Copyright, 1910, by George Matthew Adams.

The Daily Chit-Chat

No one, of course, has very much use for the man or woman who is continually saying unpleasant things about other people.

But there is another kind of person that I, at least, have considerably less use for.

And that is the man or woman who repeats these unpleasant things to the people about whom they are said.

There are people who do that sort of thing in every community.

Oftentimes they put on a cloak of virtue, and cite their desire that you should realize that John Jones or Susan Emith, who said this hateful thing about you, is only a hypocritical friend of yours, as their very righteous motive for telling you these unkind things that John Jones or Susan Smith said.

Three cheers for the person who sees through them, and even while he is listening to them, knows enough to distrust them rather than the people they are tattling about.

And three times three and a tiger for the person who has the rare courage and common sense to absolutely refuse to listen to them, and to tell them to go about their business and tattle no more.

It usually troubles me very greatly when anyone in our office is "fired."

No matter how incompetent or lazy or anything else he is I am almost always softheartedly sorry for him.

But a man was discharged the other day at whose downfall I actually rejoiced.

For his services were dispensed with simply and solely because he was continually tattling to the editor about the shortcomings of his fellow reporters.

"What he said was often true," said the editor, "and he was an exceptionally good reporter, but I had rather have less competent and more honorable men in my office than a tattler, however good a newspaper man."

I think that is the stand every employer and every teacher and every father and mother should take.

I know a girl who has grown up into a catty woman of the species I described in my first paragraphs, largely, I think, because her mother encouraged her to tattle continually upon her younger sisters.

Boys, the most genuine of human beings, hate nothing more than a tattler.

I heard Judge Lindsey, the creator of the juvenile court, tell how none of the little boys who came before him would ever "tell on" the rest of the gang.

"It's a law of boydom," he said, "that any boy who 'snitches' gets his head pounded off."

"And I don't think it's such a bad law either," commented the judge with a twinkle in his eye.

Neither do I and I dont think being socially ostracized would be such a bad grown up substitute for the juvenile "getting one's head pounded off."

RUTH CAMERON.

Novel Combination of Mohair and Lace.

In this visiting costume of tan colored English mohair designed by Maurice Meyer is seen a novel combination of heavy and light fabrics. The skirt laid in plaits to allow hip yoke line, is caught near the hem into a straight band of self-dyed Chuy lace, irregular at intervals and not including the back fullness which falls in straight flat bands. The coat which is without arm-eyes shaped by curving shoulder seams, which continue into almost close-fitting sleeves, is of the belted type, unlined and semi transparent in sections where panels of dyed Chuy are introduced. The tan straw hat has a velvet lined brim rolling abruptly in front and a rounded crown is trimmed across the back with flowers.

You take part and look on both in the clothes-wearing game. Either way you'll make a success if you wear our Gadoco good clothes. There are none better; all-wool security, perfect style and tailoring; right fit.

Suits $20 to $50.

GANDELMAN'S

AT THE TENT COTTAGE HOMES are found cottages thoroughly furnished for light housekeeping, and perfectly adapted to the care of advanced cases of tuberculosis. The scientific use of oxygen employed in the treatment there is a great aid to the climate and quickly brings about a very satisfactory improvement in these cases. Cases cured by this method can live in their own homes with perfect safety. Located at 105 Cheyenne Road. City offices 38 First National Bank Building, where we may be found any afternoon except Sunday. Examinations free.

Men's Suits
Thoroughly Cleaned
$1.00
HUNTER'S
Phone 1364. 129 N. Tejon

INCREASES HOLDINGS

Wulff Buys Interest of Ritterskamp and Heads the Wulff Store.

F. F. Wulff, senior member of the Wulff-Sullivan Shoe company of Colorado Springs, has purchased the interest of Vice President J. H. Ritterskamp, and will hereafter be president and general manager of the firm, which will be known as the Wulff Shoe company. Mrs. S. Irene Wulff will succeed Mr. Ritterskmp as vice president, and Miss Theodore A. Warrick will continue as secretary-treasurer.

During his eight years' residence in this city Mr. Wulff has been prominent in business circles. He was for a long time secretary of the Merchants association, and has been in the shoe business nearly all his business life. He has recently installed a large new stock and made many improvements in the store.

BIG BUILDING UP AGAIN

Stratton Estate Figuring on Five-Story Structure at Corner Huerfano and Tejon.

The trustees of the Stratton estate are again flugring on building a five-story business structure on the northeast corner of Huerfano and Tejon streets, the first announcement of which was made in The Gazette last June. It is proposed to spend about $400,000 on a handsome, fire-proof structure, to replace the two-story frame building which has long been on the site.

Secretary William Lloyd of the estate says that the growing business of this city warrants the construction of the proposed edifice, but that no definite action has been taken. Tenants on the present property have not been notified to move, and it may be a question of several months before actual work is started.

No Day Goes By

That we do not receive some new shipment of Silverware. For wedding presents, you can find a wide selection in our present stock; but if we do not not have what you call for, a few days' shipments will very probably bring us what you have been looking for.

The Johnson Jewelry Co.

"Colorado Springs' Metropolitan Jewelry Store."

TEACHERS ELECTED

Cheyenne District School Board Names Three Members of Faculty for the Year.

The school board of Cheyenne district No. 12 has re-elected Miss Jennie Aldred as teacher of the first and second grades, with supervision over the domestic science department, and has elected Miss Lucy Nowels and Miss Maud Sheridan, both of the Manitou schools, on the faculty. Miss Nowels will take charge of the third, fourth and fifth grades, and Miss Sheridan will teach the sixth, seventh and eighth grades. One or two other teachers will be elected later, one to take charge of the manual training. Principal J. H. Turner was re-elected several weeks ago.

VETERAN OF THREE WARS, 104 YEARS OLD, REGISTERS

DENVER, April 12.—"On May 20 I will be 104 years old," said William Taylor today, when the registration clerks for the approaching city election asked him his age. Born in Scotland and a veteran of the Crimean, Mexican and Civil wars, Mr. Taylor is a disciple of Weston and a familiar figure on Capitol hill. He came to Denver from Lacrosse, Wis., six years ago. He boasts that he does not require glasses to read the finest print.

Need Longer Arms?

When a man holds his newspaper at arm's length you may know he needs glasses. Stretching his arms will do for a time, but he can't make his arms longer. He can get a pair of our properly fitting glasses, and the sooner he does the less he will have to depend on glasses and the longer his eyes will last. It's no disgrace to wear glasses. Nor is it a sign of advancing age. It is more often the sign of a reader and thinker. Our eyeglasses are convenient and inconspicuous.

Ashby & Co.
Opticians.

You Can Phone in a Minute

when you have any cleaning or dyeing to be done, and we will send for the work at once. Then we do the rest to your complete satisfaction. All kinds of wearables cleaned or dyed on the shortest notice and at fair prices.

Stock DYERS & CLEANERS
13-15 E. Kiowa. Phone 542.

HATS — Quality in Every One. $5 to $3. GORTON'S

Correct and Fashionable Haberdashery

TROUSERS — Need an Extra Pair? $3.50 to $2. GORTON'S

Many additions last week to our great shirt stock; three to five times the variety here you will see elsewhere; percales, madras cords, Penangs plaited and Negligee Shirts, $3.50, $3, $2.50, $2, $1.50, $1.

Men's fancy half hose, vertical stripes, two-toned effects, helio, burgandy and hunters green, 50c, 35c and 25c.

Money Cheerfully Refunded. **Gorton's** (Gentlemen's Furnishers) East Pikes Peak Ave. 113

THREE PERMITS ISSUED

Three building permits aggregating $5,000 were issued yesterday from the city engineer's office, as follows: George F. Schumm, frame dwelling at 2104 North Cascade avenue, $5,000; William Kloepfer, two-room frame dwelling, 1009 South Sahwatch street, $500; M. E. Roe, frame addition at 733 East Costilla street, $100.

SAVES DOG; DAMAGES CAR

To avoid running into a dog yesterday noon, O. P. Snider, one of the owners of the Cave of the Winds, smashed the front of his large touring car, when he struck a tree. He was going at a fast rate and his car was damaged considerably.

Charles J. Helber of Denver, traveling passenger agent of the Wabash, is in the city for a two day stay.

Tungsten, Tantalum and Mazda Lamps

Are the most economical electric lights that can be used. They save you at least 50% of the cost of lighting where they are used. The prices are as follows:

25 watt Tungsten or Mazda.....$ .75
40 watt Tungsten or Mazda..... .85
60 watt Tungsten or Mazda..... 1.15
100 watt Tungsten or Mazda 1.50

Larger sizes accordingly.

A most liberal discount will be allowed on standard package quantities or annual contract.

We have a Special Prompt Free Delivery.

These prices are STANDARD and are not

One Day Specials

We carry a large stock of all electric supplies. We close at 12 o'clock noon Saturday.

Yours for a square deal,

Central Electric Co.
208 North Tejon Street.

NEWSPAPER ARCHIVE®

Star and Eclipse Shirts

The lids are off the new spring shirts are out of their boxes. A desirable newness is stamped all over this stylish showing.

A host of new ideas are shown you here, the most noticeable are the French or turn-back cuff and a figure and stripe combined.

We've never shown handsomer, better made shirts in light, medium and dark patterns, pleated and plain, with or without cuffs.

Percales, fine madras and rich silks and linens. A full range of prices at $1.00, $1.50, $2.00 and up.

THE PERKINS-SHEARER CO.

HOTELS,
APARTMENT HOUSES,
DINING ROOMS
AND HOMES

All require Laundry.

FLAT WORK

Table Linen, Sheets, Slips, Towels, Counterpanes, etc.

THE LAUNDRY

That has more than three times the capacity of any other in the city is the Laundry that can handle this work as it should be and get it back the same day during the tourist season.

Prices on application.

TELEPHONE MAIN 66.
FLAT WORK A SPECIALTY
at the
COLORADO SPRINGS LAUNDRY.
Six Wagons.
COURT HOUSE SQUARE.

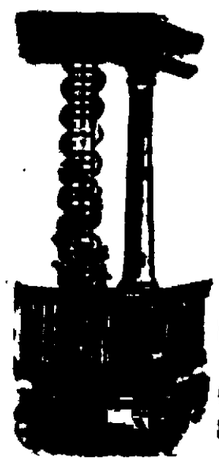

Wire Trellis Iron and Wire Fence

Wagner Iron Works Co.
Colorado Springs, Colo.

Wall Paper
Painting
Kalsomining

W. H. Michael

Phone 394. 126 E. Pikes Peak

CLOTHING CLEANED

Clothing Sponged, Clothing Pressed, Clothing Repaired—our proposition, ladies and gentlemen! And from a sanitary, dressy point of view it's the best proposition in this city! A trial order will please us and you. Let us put your apparel in presentable condition for spring wear.

THE PANTATORIUM
17 E. Bijou Phone 638.

CHICHESTER S PILLS
THE DIAMOND BRAND.

DIAMOND BRAND PILLS, for 25 years known as Best, Safest, Always Reliable
SOLD BY DRUGGISTS EVERYWHERE

Cleanliness the Watchword

Each operation in the process of handling our dairy products reflects cleanliness scientific cleanliness

Every housewife is interested in pure milk. Buying from us they are assured of getting it.

Sinton-Rustic Home Dairy Co.
Phone 442. 419 S. El Paso

BEGINS WITH DOUBLE A

And So a Fire Insurance Company Heads Local Directory List This Year.

As was the case in last year's Colorado Springs directory, the first name in the long list will not be that of an individual, but that of a corporation.

The first name will be read "Aachen-Munich Fire insurance company, of Germany, A. J. Lawton agent, 10½ East Pike street," and so Mr. Lawton, not because of any alphabetical priority regarding his own name but because he happens to work for a company that begins with "A" gets in at the start of the big book.

The first individual name in the directory will be that of A. Russell Abbey, a barnman who lives at 1036 Monroe. Mr. Abbey properly may be looked upon as a usurper by Mrs. Mary H. Abbey, who last year headed the individual list in the directory. Mrs. Abbey is a "close second" this time, her present address is 601 North Cascade avenue.

FUN FOR BYSTANDERS

Customer "Jeabes" Greek Bootblack and Free-for-All Fight Follows. Both Arrested.

Nick Gallotos, a Greek bootblack, and C. N. Hammond, one of his customers, are in the city jail awaiting a hearing this morning as a result of a fight about 5 o'clock yesterday afternoon in the Palace pool hall on South Tejon street. Incidently the men were so busily engaged in having it out with each other that it took all the efforts of Detectives Rattlsback and Gavin, who were passing by at the time, to separate them. And even with the interference of the law, the men were not stopped until one, who had picked up a heavy cuspidor, had struck at his opponent, missed the mark and sent the missile through a heavy plate glass show case.

A great crowd was attracted to the place by the excitement and others followed when the police patrol, in response to a hurry-up call, made for the place at full speed.

According to the police, Hammond went in to the pool hall and while Gallotos shined his shoes, began joking the boy with the above result.

VAN E. ROUSE MAY GO

Report That School Board Has Decided to Receive Resignation of Secretary.

That if the personnel of the school board continues as at present after the election, the resignation of Van E. Rouse as secretary of the organization will be forthcoming, is the rumor going the rounds among persons interested in the school work. The rumor, it is claimed, is based on an understanding made at the time of the acceptance of the resignation of John Deitrich as superintendent of schools, that that of Mr. Rouse, who is a former member of the board, should also be received. Most of the members of the board deny knowledge of this agreement, but say that it has since been dropped because of other and more pressing matters.

Candidates for the various positions, both on the school board and in school work that will be filled at the coming election, are beginning to appear in force. It is now understood that the west siders will put forth the name of Dr. W. M. Ellison as a candidate for the school board, on the ground that that section of the city is entitled to representation. A. E. Waldron, a post-office clerk, is also a new man in the field, and has already filed announcement of his candidacy. Dr. Josephine Peavey and W. N. Burgess, who are already on the board, have filed for re-election.

LEAKS

Perhaps you are trying to make the old hose last a little longer and you want to stop the leaks. Come to our store and see our line of hose repairs—several new kinds—and we will show you how it's done. We have the new hose if you want any.

RUDOLPH HEYSE
Hardware.
28 North Tejon. Phone 552.

Roses, vines, trees, small fruit, shrubs, perennials, rhubarb and asperagus at

CLARK'S NURSERIES

2400 Wood Ave.
Phone Main 383.

CRIMINAL CAPIAS IN LEWIS WEBBER CASE

The Recaptured Convict May Stand Trial on Charge of Mrs. Maude Hobbs.

Lewis Webber, the escaped convict from the state penitentiary, recently arested in Kansas by County Jailer Pinnock, and who is at present being held in the county jail here, may be tried on a statutory charge brought by a local woman before being returned to his cell at Canon City. Yesterday in the district court a criminal capias against Webber was filed in which he is charged with an attempt to commit a serious offense, by Mrs. Maude Hobbs. Bond on the charge was fixed at $2,000.

It is unsettled as yet just what will be done with Webber. Some of the officials think he should be returned to the penitentiary and made to serve out the remaining 13 months of his sentence while others are of the opinion that he should be tried on the charge brought by Mrs. Hobbs, and when that is finaly settled, returned to Canon City. Warden Tynan of the penitentiary is expected to arrive today or tomorrow, and it is probable that an agreement as to the disposition of the case will be reached then. In the meantime Webber will be held here.

COURT TAKES CASE UNDER ADVISEMENT

Decision in Bigger-Empire Injunction Suit Probably Early in October.

After most of the day had been spent in hearing arguments, the injunction case of Leander A. Bigger against the Empire Water and Power company of this city, was taken under advisement by Judge Robert E. Lewis in the circuit court at Pueblo yesterday, with the announcement that he will probably hand down a decision sometime in October. Attorney R. L. Holland, who represents the defendant company, together with former Mayor Heizer, who attended the trial, returned to their homes in this city last night. Attorney Eugene F. Ware of Kansas City, Kan., acted for the plaintiff.

BILL NOW IN SENATE

Charles J. Hughes Introduces Measure Allowing This City to Purchase Government Land

The bill by which this city, together with Manitou and Cascade, is authorized to purchase land on the north slope of Pikes Peak to protect domestic water supplies, has been introduced into the Senate at Washington by Senator Charles J. Hughes of Denver, according to word received here yesterday. The bill was prepared at the instance of Mayor Avery and he took it to Washington last week to have it introduced in Congress. It provides that Colorado Springs be authorized to purchase 11,800 acres, Manitou, 5,125 acres, and Cascade, 4,400 acres of land, lying in El Paso and Teller counties.

E. M. GWIN ARRESTED

Charged With Securing $1,000 From Johanna Williams by False Pretenses.

E. M. Gwin, charged with having obtained $1,000 from Johanna Williams on false pretenses, was arrested by Constable Gillingham of Justice Dunnington's court yesterday. He pleaded not guilty, and was released on $500 bond for an appearance and preliminary hearing of the case April 18. He is the husband of a clairvoyant who spells her name "Gwynne" and lives on East Pikes Peak avenue.

According to W. B. Price, attorney for Gwin, the plaintiff bought stock in a Leadville mine from Gwin, which was later found to be involved in attachment proceedings.

It is alleged that Gwin and his wife sold mining and real estate stock to a number of wage earners around the city, charging 50 and 75 cents a share, but that the stock has thus far proved worthless. Mrs. Williams alleges in her complaint that Gwin fraudulently obtained personal goods from her to the amount of $1,000, with intent to defraud.

CORNFORTH ASK $1,829,27

Files Suit Against the American Consolidated Mining and Milling Company.

Seeking to recover a total of $1,829.27 alleged to be due on promissory notes and for money advanced in the interest of the corporation, Arthur Cornforth yesterday filed suit in the district court against the American Consolidated Mining and Milling company for this amount, together with interest. The complaint gives six causes of action. The first is to recover $[illegible] on a promissory note, and the others to recover the following amounts, respectively, for money alleged to have been expended by N. J. Wright, the claims for which have been turned over to Cornforth: Second cause, $[illegible]; third, $[illegible]; fourth, $[illegible]; fifth, $[illegible], and sixth, $[illegible].

MR. REMSEN'S RESIGNATION IS FORMALLY ACCEPTED

The resignation of the Rev. Henry Rutgers Remsen as rector of Grace Episcopal church was formerly accepted at a meeting of the vistry Sunday night. It was a foregone conclusion that the resignation, which was presented some time ago to the trustees, would be accepted.

Manitou and Pueblo mineral waters delivered, phone 582.

CHECKING RETURNS VOLUNTEER CANVASS

Chamber of Commerce Correcting Errors. Government Enumerators Meet Tomorrow.

That the volunteer census taken by the Chamber of Commerce last Thursday will be as accurate as is possible to secure such a count, is indicated by the painstaking efforts which are being made to check and verify the returns.

Since the completion of the count clerks have been at work correcting the returns. Through the courtesy of the Colorado Springs water department an absolute check as to whether every house was visited is being obtained. The lists of the water department contain the number of every house within the corporate limits, and the cards of the census takers are being checked with the water department books in order to learn whether in the work of last Thursday, any houses were missed. The work is necessarily slow, and it will probably require another day or two before this work is completed. The work of visiting such houses as may have been missed must then be done. Until every block in the city has been checked and completed in every way, no start will be made in counting the returns.

The United States census will begin on Friday. A. W. Henderson, who will act as special agent for Colorado Springs, Colorado City and Manitou, has received instructions from the supervisor of census, C. F. Hamlin, to arrange for a meeting of all enumerators of these three cities for tomorrow afternoon. This meeting will be held in division No. 2 of the district court room at the county court house, and Mr. Hamlin will personally attend to give final instructions, clear up any points in regard to the rules not understood, and see that the work is thoroughly organized. Mr. Hamlin is anxious that an absolutely accurate count be made in this vicinity, and will insist that every enumerator make every possible effort to this end.

DISCUSS POLICE SYSTEM

Merchants Association Will Take Up Proposition at Meeting Friday Night.

Methods for safeguarding their places of business will be discussed by members of the Merchants association at their monthly meeting Friday night in the Alamo hotel. Some steps must be taken, in the opinion of the members, since the police department has revoked the commissions of the merchant police. The meeting date has been changed from Thursday night to Friday because of numerous other events to take place tomorrow evening.

Acting Mayor Himebaugh says the city authorities will wait for results from the Merchants association in their efforts to get signers to the paving petitions, before action is taken on these petitions.

TO INSTALL NATATORIUM

Mrs. Prudence E. Zobrist Will Construct Swimming Pool at a Cost of $10,000.

Mrs. Prudence E. Zobrist, whose late husband conducted the Prospect lake swimming concession, will construct a natatorium on her property, 429 East Pikes Peak avenue, the work to start at once and to entail an expense of $10,000. City officials have told her there will be no municipal objection to her plan. The natatorium will be for both sexes.

MEET TODAY

Local Committee of 15 Will Confer With Officers of State Tuberculosis Association.

The local committee of 15 of the state antituberculosis organization, Dr. P. O. Hanford, chairman, will meet this afternoon at 4:30 o'clock in the office of Dr. A. C. Magruder, the Acacia hotel, when the committeemen will meet Dr. Holden of the Phipps institute, Denver, chairman of the Colorado antituberculosis committee of 100, and S. P. Morris the state secretary.

Various topics relating to the prevention and cure of consumption will be discussed, and special attention will be given to the plans for the local "Antituberculosis Sunday."

Your body is built by your blood; your blood is made from the food you eat. Eat right and your health will be perfect. Christian's Natural Foods make pure rich blood.

Carpenters headquarters at Fred Williams' cigar store, Waycott Bldg., Colorado City. Leave name for work.

Strongest in the World.
Oldest in America.

INSURE YOUR LIFE TODAY

The indemnity afforded to your family. Absolutely the best life insurance contract.

Mutual Life of New York

R. F. TAYLOR
116 E. Pikes Peak Ave. Phone 187.

CUT SHOES MADE NEW BY GOODYEAR SYSTEM.

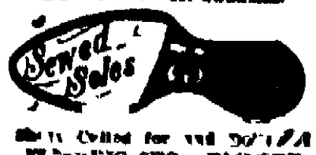

Shoes Called for and Delivered
PACIFIC SHOE FACTORY.
Telephone 1889. 20 E. Bijou St.

PLAY GREAT SUCCESS

French Club of Colorado College Gives "Le Medicin Malgre Lui" at Cogswell Theater.

"Le Medecin Malgre Lui" by Moliere the great French playwright, given last night by the French club of Colorado College at Cogswell theater in Bemis hall, was one of the literary events in the history of the college. The play was enjoyable and the students acquitted themselves with credit. The cast was as follows: Sganarelle, A. E. Ellingwood; Lucinde, Miss Lenore Pollen; Martine, Miss Julia Ingersoll; Jaqueline, Miss Melicent Campbell; Geronte, A. H. Fischer; Leandre and M. Robert, W. B. Jameson; Valere, A. H. Rowbotham, and Lucas, D. L. King.

Wilbur's

Sample Undermuslins
Values $1.75 to $2.50

Sample garments, being subject to the closest inspection of retail merchants, are made up in the most perfect manner, from unusually good quality of materials, laces, embroideries and other trimmings. The lot we have on sale this week is one of the choicest we have ever offered and the way they are selling shows that buyers fully appreciate the advantages of a chance like this. Regular $1.75 to $2.50 values from one of the best known makers. Chemise, Skirts and Gowns, for, each.

$1.48

See Window Display.

Sale of Belts
50c TO $1.00 VALUES.

To clear out broken lines we offer a big table full of belts of all kinds, in leather, wash and fancy materials, ranging in value up to $1.00, for the uniform price of, each

35c

DERN'S
High Grade
COFFEE

Looks good, tastes good, is good. Pulverized, it makes a cup of Cafe NOIR that would be a credit to Parisian Boulevards.

DERN Tea & Coffee Co

Hard to Please?

The woman we can't please in Low Cut Shoes hasn't been in this Spring.

We're not expecting her either for we are confident that every woman can find a shoe to please her in our lines of Spring Shoe Beauties.

Pumps, strap pumps, pump boots, ties, oxfords and low button effects, in every choice leather, and new model.

$2.50, $3, $3.50, $4, $4.50, $5

Madame, we ask you to come and see the finest showing of Low Cuts it has ever been our pleasure to make.

Grand Showing Vorhes *Spring Hosiery*

The Gazette Delivered for 60c per Month

Carnations

50c *and* 75c
Per Dozen

HYDERANGIAS
Fine large Plants in full bloom

Gladiole and Dahlia Bulbs

Pikes Peak Floral Co.
Cor. Wahsatch and Platte Ave.
Main 28.

The Fred S. Tucker Furniture Co.

Good Furniture and Furnishings at moderate prices have always been the feature of the Tucker stock. Every order is given the most exacting attention regardless of amount involved, and every article represents real value for price marked.

106-108 No. Tejon St., Colorado Springs, Colo.

NEWSPAPER ARCHIVE®

No Alum

Fifty Years the Standard

Dr. PRICE'S CREAM BAKING POWDER

A Guarantee of Light, Sweet, Pure, Wholesome Food

No Lime Phosphate

SAN LUIS SOUTHERN ROAD OPENS TOMORROW

New Railway to Connect Blanca and San Acacio—President Brooks on the Way.

Franklin E. Brooks president of the San Luis Southern railway the road which is to be formally opened tomorrow between Blanca and San Acacio, left last night over the Denver and Rio Grande at 9 15 o'clock for the former town to prepare for the arrival of about 40 men from Denver, Pueblo and Colorado Springs, who will leave tonight to attend the opening

The party tonight will be headed by Judge Horace G Lunt, and will include a number of local people who are interested in the new road All are going as the special guests of the new railway company, and a royal reception has been prepared all along the route traversed by the road The party will include a number of officials from other railroads

Running as it does between Blanca and San Acacio, the San Luis Southern will open up a large and fertile territory, which heretofore has been retarded in growth through lack of railroad facilities It is expected to greatly aid in the development of the southern part of the state, and will ultimately be extended into New Mexico with a terminus at Santa Fe.

SEEKS MUSSER'S AID

Chairman of Democratic Committee Confers With Supreme Justice Regarding Local Tangle.

George Lang of Pueblo chairman of the El Paso county Democratic central committee, who is in Denver to confer with Justice G. W. Musser regarding the situation in local circles, is expected to arrive in this city today or tomorrow to attend the meeting of the executive committee, which will be held tomorrow afternoon to make arrangements for the meeting of the central committee April 18. He may be accompanied by Justice Musser.

There appears to be strong factional fight on within the party On the one side, it is claimed, N B. Hames and others are trying to elect a chairman to succeed Lang, while the other side, led by a number of local Democratic leaders it is understood, are boosting W F. Christopher, deputy county clerk, for the place Christopher is said to have the support of many of the influential Democrats regardless of faction.

DANCE AT THE ACACIA

A house dance will be given at the Acacia hotel tomorrow evening, with a splendid program of waltzes and two-steps and a full orchestra in attendance The dances will be given monthly from now on until early fall.

WILLIAM ALLEN WHITE THE PRINCIPAL SPEAKER

Kansas Author and Editor to Give College Commencement Address June 15

The commencement address to the graduating class of Colorado College will be delivered on June 15 by William Allen White of Emporia Kas the famous author and editor, according to a decision reached by the college authorities yesterday The plans for commencement week have practically been completed and the outline follows Baccalaureate sermon by President William F Slocum Sunday, June 12, class day Monday, June 13, meeting of board of trustees of the college, Tuesday June 14 at which time diplomas will be voted to the members of the class of 1910 probably 80 in number

On June 14 there will be meeting of the Phi Beta Kappa society and a number of other social gatherings have been arranged for the week

At the High School there will be about 75 graduates 37 girls and 38 boys and in addition four students who completed the work of the school in January will receive their diplomas with the regular class Thursday, June 9, will be class day and that evening the graduating exercises will be held at the Opera House F W Stephens of the school board and Superintendent Dietrich form the committee which is making the preliminary arrangements for the exercises No speaker has been secured although negotiations are being carried on to secure a well-known educator for the commencement address

GRASS FOR POSTOFFICE

Postmaster Strachan Has Forwarded Bids to Washington.—Contract to Be Awarded Soon

Postmaster Strachan has forwarded to the postoffice department in Washington the bids for the work of platting the ground around the new postoffice with grass, and it is expected that in the near future the award will be announced .The grass will be platted around the two sides and in the rear of the federal building, and will be one of the finishing touches to that edifice Also, as the postmaster said, it will be another step in the "city beautiful" movement

HIGH PRAISE FOR COLLEGE

Eminent Astronomer Comments in Warm Terms on Splendid Work Done Here.

In a letter to Dean Florian Cajori of the Colorado College School of Engineering, Professor F R. Moulton of Chicago university, one of the foremost astronomers in the world and who was the principal speaker at the recent meeting of the science section of the Colorado Teachers association in this city, comments highly on the work done at Colorado College His letter follows in part

I cannot close this brief note of thanks for your kindness without expressing my surprise at the splendid work which has been done in your institution at Colorado Springs It is perfectly clear that men of a high order of ability and devotion to the cause have guided it for many years. And when I think of what Colorado Springs must have been 20 years ago I cannot but greatly admire the courage of those who took hold of it in its infancy and steadily carried it forward to its present condition While I am expressing my appreciation of those of the faculty and trustees who have guided it, I am sure I should be unjust if I did not at the same time mention those far-seeing and generous citizens who must have contributed very liberally for its support There are certainly few places in the world where so much has been accomplished under so unfavorable conditions One would think that a town which was not long ago on the frontier and near the mining regions would not be the place to find devotion to the higher ideals, especially among business men While appreciating what you and your colleagues have done for the institution in the way of devotion to it and scholarly effort, I wish to congratulate you on living in a city where there are so many broad, public-spirited men '

STATE PRESIDENT ISSUES LETTER OF APPRECIATION

Mrs Harry L Hollister of Pueblo president of the Colorado Federation of Women's clubs, has issued the following letter

"Pueblo Colo April 4 1910

'The Colorado Federation of Women's Clubs Greeting As we near the close of the club year the president desires to express her appreciation of the splendid work done by the clubs, the support of the administration and the cordial response to every request made and to every letter written

'The co-operation of the Colorado clubs makes her doubly proud of being at the head of such an organization and of the splendid report recently made to the General Federation of Women's clubs

As the time draws near our interest in the Denver biennial in Cincinnati, May 10 to 18 inclusive deepens We hope that many Colorado women will attend this great American club meeting where most of the country's ablest speakers will be heard and where we shall receive inspiration that will give us a new interest in the welfare of our state that shall make us more alert and earnest in our stand for the civic uplift that leads to patriotism rather than politics

From the symphony concert on the evening of May 10 to the adjournment on the eighteenth followed by a trip to Mammoth Cave in Kentucky the program is full of splendid attractions

'It is our desire to have Colorado represented and that her power shall be felt in numbers as well as in ability.

'An urgent invitation comes from the Missouri federation to join the official train at St Louis the morning of May 10 and make the remainder of the trip to Cincinnati with the delegations from Kansas, Nebraska, Oklahoma, Arkansas and Missouri. All club women not delegates or alternates will be furnished with guest tickets upon application accompanied by properly indorsed credentials

'Our scholarship fund needs all of its pledges as the demands upon it are growing. The federation is indebted to B P. O E. lodges 90 of Pueblo and 610 of Canon City, for generous gifts to this fund to meet unexpected demands made upon it. Will all clubs that have not already done so remit their gifts to the scholarship fund immediately

'Canon City is working enthusiastically on plans and arrangements for the annual meeting to be held September 27 to 30, and we hope that every federated club in Colorado will be represented at that meeting. Fraternally yours

"GERTRUDE BULLEN HOLLISTER,
"President C F. W. C."

ON WAY HERE

Scotchman Temporarily Detained by Immigration Authorities at Ellis Island

En route to Colorado Springs for his health George E Romanes a wealthy citizen of Scotland was at first denied admission to the United States because he is suffering from tuberculosis but was later allowed to proceed and will shortly arrive here. Romanes was detained on Ellis island together with his wife and children until the immigration authorities decided on his case

His father was a professor at Oxford university and founded the lecture course of that institution Romanes' physician has told him that a year in this region will fully recuperate his health

PLEA OF VOLUNTARY MANSLAUGHTER ACCEPTED

BOULDER Colo April 12 — Leroy Lewis son of J T Lewis a well-known mine operator pleaded guilty today to a voluntary manslaughter charge and was sentenced at from one year to six months in the penitentiary It was the second trial of Lewis on the charge of murdering Mike Clifford in a Hillside saloon at Marshall October 21 1909 On his first trial he was found guilty of murder in the second degree

LADIES' UMBRELLAS

26 in frame Taffeta covered, excellent grade, mission handles $1 50

Hibbard and Co.

MEN'S UMBRELLAS.

28 in. frame Taffeta covered, natural wood handles $1.25

Buy $1.75 Satin Cotele Silks for 74c yd.

Wednesday, Thursday, Friday and Saturday

THE SILK STORE HAS READY for today an event that in some way is the most important of the sort we ever held. There are 800 yards of 36-inch wide Satin Cotele Silks in eighteen of the best colors of the season a silk notable for daintiness, for its wearing quality and splendid width, and the price (for four days) is less than half. Many of the new colors are for evening gowns, while the darker colors will make handsome street dresses. You may choose from grays, such as pearl, nickel and taupe, artichoke, canard, moss green, amethyst, brown, apricot, ashes of rose, white, light blue, pink, maize, lilac, copenhagen and cedar.

Beginning Today and the Balance of the Week, at 74c Yard

$1.50 Tussah Diagonal Silks at 89c

A New Record in Silk Values

27 inches wide, pure tussah serge—an extra heavy twilled fabric, particularly adapted for coat-suits, nobby, long coats and street dresses. Regularly sold for $1.50 per yard—in the following colors: Navy, garnet, raisin, natural, black, myrtle green nickel gray, etc., for four days at, yard 89c

NEW SPRING HATS AT $2.95 and $5.00

A Constantly Changing Show

Scarcely a Moment but our millinery tables are lined with interested women. Spring Hats everywhere. Turbans, toques, clever new sailors with jaunty tilted brim and very simple trimmings; the wide brimmed hats and the medium shapes. Styles for every face, colors for every costume. Straws of every kind; velvets, ribbons, feathers, aigrettes, malines and masses of flowers are shown impartially. Between $5 and $10 range of style is almost limitless. Second Floor.

We Repeat Our Interesting Offerings of

Women's $20 to $25 Tailored Suits at $17.50

Women's $17.50 to $20 Tailored Suits at $15.00

We still have a good selection of these suits. The models are the smartest of the season—the colorings and materials very desirable the tailor work is fine. Let us urge you to make your selection early as we expect a larger demand than the supply on hand.

The suits are attractive one or three-button cutaway coat suits, made of fine cheviots, diagonals and fancy mixtures. Coats are in the popular lengths and lined with soft satins or peau de soie. Skirts are plaited and gored.

Better, Healthier Women

are known to exist in this country by thousands because freed from pain and suffering by Lydia E. Pinkham's Vegetable Compound.

Could such a record be made without actual and superior merit? Read what this woman says, and realize that the results secured in her case could not have been made except by a very good medicine.

Lawrence, Kans. — "I was a great sufferer from a weakness, irregular periods, headaches, backaches and other female troubles, which carried a weak and broken-down condition of the system. My side was so sore I could not lie on it. I saw in my daily paper that Lydia E. Pinkham's Vegetable Compound was good for all female troubles and had done so much for other suffering women, so I felt sure it would help me, and it has helped me wonderfully. I got relief from the first bottle. My aches and pains all left me and as I continued taking the Compound I grew stronger. Within three months I was a perfectly well woman, and I want this letter made public to show what benefits women may derive from Lydia E. Pinkham's Vegetable Compound."—Mrs. Julia A. Snow, Route No. 8, Lawrence, Kans.

Science in surgery and electricity has advanced much in the past 30 years, but the treatment of disease by the old fashioned roots and herbs method has never been improved upon. The fact that this leader of them all—**Lydia E. Pinkham's Vegetable Compound** is to-day the largest seller of any similar medicine in the world, is proof positive of its value and superiority, for with all our enterprise and advertising we could not keep fooling the people for 30 years. Merit and merit alone is what has made Lydia E. Pinkham's Vegetable Compound the standard medicine for treating diseases peculiar to women.

For 30 years Lydia E. Pinkham's Vegetable Compound has been the standard remedy for female ills. No sick woman does justice to herself who will not try this famous medicine. Made exclusively from roots and herbs, and has thousands of cures to its credit.

If the slightest trouble appears which you do not understand, write to Mrs. Pinkham at Lynn, Mass., for her advice—it is free and always helpful.

A Romance With a Capital R The Miss From Oklahoma Isn't a Miss Any More

This is a romance.

A truly—truly romance, too.

There are three characters, and one is 'Mine Host" Elstun of the Alamo hotel. When the genial proprietor of the Alamo attends the annual meetings of the National Hotel Keepers association, they call him 'Colonel." But that's nothing because everybody is a 'colonel' at the hotel men's conventions The hotel men are in national convention right now in Los Angeles, but Mr Elstun isn't with them and he confided to a select audience of one in the Alamo lobby last night that he is glad he isn't.

Because, if he were, he wouldn't have been one of the three characters in the Romance. (This being a specially dainty Romance, takes a capital R)

"Once upon a time ' as the story books begin—or at least, as they used to before the new model, automatic 10 style of story books came in—there was a pretty young lady visiting in the Alamo The once upon a time really was only last summer but it reads better to have it in story book form The young lady was Miss Ermine of Muscogee, Okla the new state where they have bank guarantee laws and Governor Haskells, and other things

Miss Ermine came to Colorado Springs with friends and she promptly joined that large army of sightseers and tourists who have clipped their heads and looking over Pikes Peak landscape, have exclaimed enthusiastically

"Oh! Isn't it glorious'

Well anyway—Miss Ermine thought it was and she went back to the state which furnished the newest star on the American flag, and she bragged about Colorado and its climate and its scenery—and all that.

Now "Mine Host" Elstun knows lots of persons and among them is J. C. Moore, a prominent and wealthy contractor of Muscogee It's part of Elstun's business to know people—they "come again' if you know them well enough And so—

Yesterday Elstun looked up from the register and saw Miss Ermine of Oklahoma walking airily across the lobby to the desk. Of course he remembered her

And just behind walked Contractor J. C. Moore

Moore outstripped the young lady to the register and while he was registering, Mr Elstun extended his hand to the Oklahoma girl

Well well' How do you do Miss Ermine ' he exclaimed cordially

The young lady blushed prettily They always blush that way if they are from Oklahoma

'Not 'Miss Ermine any more, she said

Not—what' asked Elstun bewildered. And then he looked at the register where Moore had been writing There he read

"J. C. Moore and wife, Muskogee Okla."

There are moments when mere words are superfluous and this seemed to be one of them Anyway in his embarrassment, Elstun merely said

'Oh—congratulations."

Mr. Moore and his bride are on their honeymoon.

ON HONOR LIST

Young Howbert Acquits Himself Creditably at Andover College. Prepares for Yale.

Vandyne Howbert, son of C W Howbert and nephew of Irving Howbert both of this city, has been placed on the honor list at Andover college where he is preparing for Yale This is young Howbert's last year at Andover and he has been taking a number of honors

CARD OF THANKS

To all kind friends and neighbors who so nobly assisted us during the illness and death of our husband and father We wish, in this public manner, to thank you from the fullness of our hearts

MRS JAS. H SHIELDS & FAMILY.
827 East Costilla street, City.

STILL DELAYED

Depew-Potter Wedding Awaits Groom's Final Divorce Decree Is Expected Today.

The long delayed wedding of Miss Grace Depew and Ashton Potter will take place at Mrs Depew's home in Broadmoor today according to all indications owing to the failure of Judge Graham of San Francisco to sign a final decree of divorce in the case of Mr Potter and his former wife the marriage here could not be celebrated yesterday

The status of the case is explained in the following dispatch received last night from San Francisco

'Mrs Mary Louise Potter obtained an interlocutory decree of divorce from her husband here April 10 1909 Although Judge Graham signed the decree on that date the clerk did not put it on record in the county clerk's office until April 12 This discovery was not made until after the intimation to Judge Graham from Colorado Springs that a final decree was desired

The status of the decree probably will be that the next work of the court tomorrow morning.

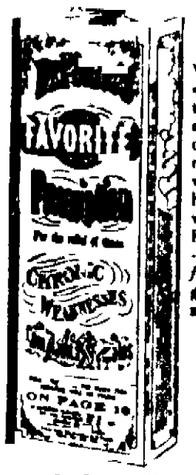

Honored by Women

When a woman speaks of her silent secret suffering she trusts you. Millions have bestowed this mark of confidence on Dr. R V. Pierce, of Buffalo, N. Y. Everywhere there are women who bear witness to the wonder-working, curing-power of Dr Pierce's Favorite Prescription—which saves the *suffering sex from pain*, and successfully grapples with woman's weaknesses and *stubborn ills*.

IT MAKES WEAK WOMEN STRONG
IT MAKES SICK WOMEN WELL.

No woman's appeal was ever misdirected or her confidence misplaced when she wrote for advice, to the World's Dispensary Medical Association, Dr R V Pierce, President Buffalo, N Y.

Dr Pierce's Pleasant Pellets induce mild natural bowel movement once a day

NEWSPAPER ARCHIVE®

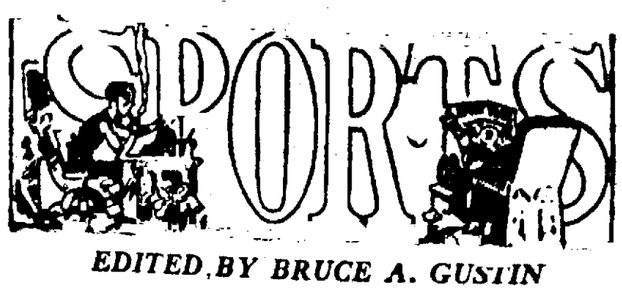

EDITED BY BRUCE A. GUSTIN

BERGER CRIES QUITS AFTER SHORT BOUT WITH JEFFRIES

BEN LOMOND, Cal., April 12.—For the first time since beginning training Jeffries donned the gloves today in a fast three-round bout with Sam Berger. The bout was scheduled for a longer duration, but after planting his overworked face in the way of several smashing left hooks Berger decided that his charge was in danger of overtraining and called the match off.

"I never felt better in my life," said Jeffries, as he playfully doubled Sam up with a wallop in the brisket at the end of the second round.

The third round lasted only a minute and a half, as Berger recalled an important engagement. Jeffries completed the morning's exercise by a 10-mile run along the muddy roads to Boulder creek. During all the boxing, although the going was fast, Jeffries scarcely drew a long breath. He no longer appears musclebound and his blows were delivered with the old, smashing drive that made him champion. His footwork leaves much to be desired, although he never was especially fast in sidestepping and dodging.

Immediately after the bout the fighter devoted 10 minutes to shadow boxing, punched the bax for six rounds, and tussled with Farmer Burns and Bob Armstrong. In drubbing the punching bag he showed that he is working up remarkable speed and accuracy in hitting, and altogether the result of the day's work gave much encouragement to his camp followers.

Now that Jeffries really has begun boxing, it is expected there will be an abundance of glove work every day. Bob Armstrong will no doubt be called upon to face the big fellow for a few rounds tomorrow unless the colored man will have to go to Los Angeles to assist Sam Langford in his battle with Barry. Berger wired transportation to Joe Choynski this afternoon. He will leave Chicago April 16.

Mrs. Jeffries, who was slightly ill yesterday, felt much better today and probably will not find it necessary to leave camp.

Jeffries disappointed newspaper men and friends who had come to the camp by pulling off his boxing exhibition so quietly that it was over before any one knew it had been planned.

The day's schedule contained only some road work and handball and the boxing.

Johnson Does Light Work.

CHICAGO, April 12.—The cool weather today did not suit Jack Johnson, but the colored heavyweight started out on the road again for a six-mile run, accompanied by George Cotton. They traveled through Washington park and back and then engaged in a five-round boxing exhibition.

RACE RESULTS

OAKLAND, Cal., April 12.—Bubbling Water, the heavily played favorite, gained an easy victory in the Uklah handicap at Emeryville today. The mare trailed her field in the early stages but ran over the leaders in the stretch, winning from Fern Le, and Jim Gaffney.

The going was somewhat heavy and favored inclement which won from Chester Krum, favorite, in the third race.

Wiltrude S., at 10 to 1, proved a surprise in the two-year-old event.

At Jacksonville.

JACKSONVILLE, April 12.—The last race again today furnished an exciting finish. Quagga, the heavily backed favorite, finished first and Foreguard second after fighting it out all the way. The time, 1:54 broke the track record for 1⅛ miles.

At Paris.

PARIS, April 12.—The Prix De Marchenoir steeplechase at Enghien today was won by Widener's East River with Taylor up. Pfizer's Casus Belli with Dale up was second and Veil Picard's Florimonde Roberta ridden Preferment third. Thirteen ran.

At Nemarket.

NEWMARKET, Eng., April 12.—The Fitzwilliam stakes of 25 sovereigns each with 200 sovereigns added, run here today, was won by H. P. Whitney's Lady Friricles filly. Lawrence Waterbury's Alster Cross was second and Stanton third.

WILL EJECT ROWDIES FROM BASEBALL PARK

ST. LOUIS, April 12.—The life of a baseball player in St. Louis will be a long sweet dream, if the enthusiasts observe the restrictions laid down for them by the officials of the local National League club in a formal warning issued tonight. Hissing, insulting remarks or conduct that in any way reflects upon the merits of a player will be punished by immediate ejectment from the park, runs the announcement.

VERNON WINS ANOTHER

LOS ANGELES, April 12.—Vernon defeated San Francisco today, 6 to 3.

Score:

	R.	H.	E.
Vernon	6	9	4
San Francisco	3	5	4

Batteries—Willett and Brown; Miller and Berry.

WESTERN LEAGUE CONTRACTS ANNOUNCED

CHICAGO, April 12.—President Norris L. O'Neil of the Western league today approved the following contracts:

With Des Moines—A. H. Brander, Joseph Benz, C. Biersdorfer, H. L. Bradbury, G. E. Bates, L. G. Bachant, C. E. Bangrover, P. J. Curtis, E. A. Colligan, T. P. Dalton, E. F. Dalton, E. F. East, M. A. Freeman, F. C. Herche, T. S. Hawkins, P. A. Kerner, F. E. McManus, A. H. MacGregor, A. A. Nelson, W. E. Penfold, D. J. Rice, W. Vaughn, Jr., S. C. Williams, J. F. Wells, J. Wintz.

With Lincoln—G. V. Farthing, L. Nunamaker, T. D. Bennett, F. Jude, J. P. Cobb, C. F. Willis, J. Fox, L. Knapp, L. Mason.

With Topeka—H. B. Kerns, A. G. Kaufman, J. Fugate.

With Denver—H. Olmstead.

PLAYERS TRANSFERRED IN NATIONAL LEAGUE

NEW YORK, April 12.—President Thomas J. Lynch of the National league today announced the following releases:

By Brooklyn to Chicago National league—H. McIntyre.

By Chicago to Brooklyn National league—W. S. Davidson, Tony Smith, Henry J. Smith.

By—Pittsburg to Kansas City American association—Chester M. Brandon.

Contracts were also announced as follows:

With Philadelphia—Burt Humphries, James F. Moroney, Earl L. Moore.

With Pittsburg—A. P. Leifield, H. Camnitz, Samuel Leever.

KLING IS ORGANIZING LEAGUE AT KANSAS CITY

KANSAS CITY, April 12.—John Kling may not play with the Cubs this year after all. He took an active part yesterday in the organization of the Inter-city league, of which he was a playing manager last year, announced that he would run the team again this season, and said if he could not get more money than $4,500 for the season he did not want to play for the Cubs. He further asserted he has asked for a series of fourteen games with the semi-pros in New York city.

IS BLAZING PATHWAY FOR GLIDDEN TOUR

CINCINNATI, April 12.—The official pathfinding car for the Glidden tour, the natural endurance run of the American Automobile association, left here at 10 o'clock today for a 3,000-mile trip to Chicago by way of Dallas, Tex. From Lexington, Ky., the route will lead through Louisville, Nashville and Little Rock, Ark., to Dallas, where the car will turn to the north, going through Kansas, Iowa and Illinois.

HARVARD LOSES GAME DESPITE BRILLIANT PLAYS

BOSTON, April 12.—With only one new player in its lineup, Boston Americans defeated the Harvard 'varsity nine, 4 to 1 in the opening game of the local season today. Several sensational plays by the college boys featured an otherwise dull game. Score:

	R.	H.	E.
Harvard	1	7	2
Boston	4	13	1

Batteries—Hicks and Young; Collins and Carrigan.

Umpires—Egan and Kerins.

WRESTLER'S INJURY FATAL

CHICAGO, April 12.—Olaf Olson, a young wrestler of some local reputation, died today as the result of a practice bout with Richard Johnson, a friend, three weeks ago. The latter, in demonstration of a new hold, dislocated his friend's spine.

CUTLER MEETS CENTRAL AT WASHBURN FIELD

The game between Denver university and Colorado College Saturday will be played in Denver instead of in this city, according to arrangements made yesterday. Cutler Academy and Central High of Pueblo will clash at Washburn field Saturday in the first local interscholastic game of the season. The Cutler team is generally good, but lacks a first-class pitcher.

GRAND CIRCUIT INTACT

NEW YORK, April 12.—On the authority of Grand Circuit Secretary Detrich of Cleveland, it was announced there today that Buffalo has decided to keep its dates for the grand circuit meeting this year leaving the season's grand circuit intact.

LANG'S HAND DISABLED IN FIGHT WITH BURNS

SYDNEY, N. S. W., April 12.—Bill Lang, who lost a 20-round fight with Tommy Burns yesterday, broke a bone of his right hand in the ninth round.

BOSTON, April 12.—Frank Klaus, of Pittsburg, Pa., won a decisive victory over Jimmie Gardner of Lowell in 12 rounds at the Armory Athletic association tonight. Gardner did some clever boxing and had a shade the better of the argument in three or four of the rounds but his old-time footwork and aggressiveness were lacking.

CINCINNATI, April 12.—The game between the Cincinnati Nationals and the Detroit Americans today was called off on account of cold weather. No more games will be played by the locals until the regular season starts.

TOLEDO, O., April 12.—Toledo A. A., 6, 4; Chicago Nationals, 3, 11, 1.

Colorado City News

ANTS TAKE POSSESSION

Fly in Swarms Through Mrs. McKlay's Back Door—Two Children Badly Frightened.

A large swarm of flying ants, the red and yellow variety with long, fuzzy wings, caused considerable excitement in the neighborhood of the corner of Sixth and Main streets yesterday morning, when the insects flew into the back door of the home of Mrs. W. O. McKlay on South Sixth street and took possession of the house. Mrs. McKlay's two little children were alone in the house at the time and were badly frightened, one running to a neighbor's house, where the mother was visiting. She announced that the baby was "covered with bugs." Mrs. McKlay investigated and found the baby covered with the ants. The insects were making no attempts to sting, but the baby was in hysterics. After considerable trouble Mrs. McKlay succeeded in getting nearly all the ants out of the house, but is still hunting them. Flying ants, harbingers of spring, are seen in large numbers on the south side, but few swarms have been flying very far.

WHISKY TO CURE FEVER

Claiming that he was a scout for Uncle Sam in the Philippine islands, and that he caught malaria fever, which often required treatment by intoxicating liquids, David Brown, missionary and peddler of religious and temperance works, was yesterday freed in Police Magistrate Brooks' court, and, taking up his literature, went on his way. He gave a lengthy speech during his trial, telling of his hardships and troubles.

COLORADO CITY NEWS NOTES

Get Clark's prices on railroad watches, cash or payments.

Miss Jessie Olffson of Arensdale is improving after a short illness.

A. W. Clarke will remove today from 211 Lincoln avenue to 311 Jackson avenue.

James Malone, formerly of this city, now living at Florissant, is visiting relatives here.

Mrs. J. W. Jessamond of Richmond, Va., who has been visiting her uncle, R. F. Ripley, left yesterday for her home.

Mr. and Mrs. James O. Brown of Jersey City, N. J., are spending a few days with Mrs. Brown's parents, Mr. and Mrs. Henry W. Fielding of Robinson avenue.

The Knights of Pythias will hold a smoker and give work in the third rank tonight. A musical program has been prepared, and all members are asked to be present.

J. W. Watson, father of Mrs. Mary Connor of 8 Colorado avenue, left Monday for Kansas, where he will spend two months visiting friends and relatives.

Mr. and Mrs. T. J. Peters of Topeka, Kan., arrived in the city yesterday to spend two months with their daughter, Mrs. Mary Boyd of 424 Jefferson avenue. They have been visiting in the south for two months.

The High school baseball team and the Colorado City Athletic club team will play the first game together tomorrow afternoon on the High school grounds, corner of First street and Monroe avenue. The proceeds will be used to defray expenses of improving the field.

Ute tribe No. 1, Red Men, gave its last smoker of the season last night in the lodge rooms. An elaborate musical program and several boxing and wrestling matches were given. A Dutch lunch was served after the program.

Roy Shantz, son of Mr. and Mrs. O. K. Shantz of 2004 Armstrong avenue, and a prominent official in the biological department of the government at Washington, is visiting his parents for several weeks. He is a graduate of Colorado College and has been in Washington for about five years.

The mask ball which is to be given Friday night by the Red Men of Ute tribe No. 1 and Pochahontas lodge, promises to be one of the leading social events in local lodge circles. The committees in charge have arranged all details and have a costumer from Denver to supply costumes for the affair.

Mrs. W. L. Trowbridge, charged with assault by throwing water on her neighbors, Dr. and Mrs. A. L. Ammerman, will be given a hearing in Justice Russell's court this afternoon. Mrs. Trowbridge has engaged an attorney and announces that she will fight the case. This is the fourth neighborhood quarrel which has been brought to the court, the other three having been dismissed by the district attorney's office, and the principals in the case reprimanded by the court.

SPEEDS OFF ON CYCLE AFTER HITTING WOMAN

PUEBLO, April 12.—Mrs. M. Gordon was struck down by a motor cycle running at a high rate of speed today when alighting from a street car and sustained probably fatal injuries. The rider of the motorcycle did not stop to aid his victim but increased his speed and escaped.

SCOTT TO SERVE FULL TERM AT WEST POINT

WASHINGTON, April 12.—Secretary of War Dickinson today declared false the newspaper statements that Col. Hugh L. Scott, superintendent of the military academy at West Point, was to be relieved because of his stand in the question of hazing. The secretary declared Scott's administration had been satisfactory. It was said also by the secretary that at the end of Colonel Scott's term he would be succeeded by General Barry, who would be detailed for four years, the same period that Colonel Scott will have served.

What the Press Agents Say

FIVE DOLLARS FOR SOME AMBITIOUS YOUNG MAN

There is five dollars waiting at the Majestic theater for some ambitious young man of Colorado Springs to claim. All he has to do will be to appear at the Majestic at the second performance Friday evening, do better than anyone else in attempting to ride Obie, the bucking mule, and pocket the change.

Counting the time it will take that five dollars will be big wages. But it will be earned. For Obie, be it known, is about the most finish artist at keeping people off his back this side of the North Pole. Obie is short for Obstreperous, or if it isn't it ought to be, for Obie is that. He can jump in four directions at once and go up and down at the same time, and he doesn't hesitate about doing it. The man who stays on his back is entitled to the money, and everybody has a chance to try.

It is very possible that no one will stay on him ten seconds, but the one who sticks the closest gets the money. At every performance in the meantime Obie will demonstrate his ability by throwing all who attempt to ride him. He seems to like the job and his audiences certainly do, for their simply howl with amusement.

ROBERTS AND FULTON,
Fun Makers at the Majestic.

"ST. ELMO" AT THE OPERA HOUSE

One of the most welcome announcements of the new theatrical season is that Augusta J. Evans' novel, "St. Elmo," has been dramatized and will be seen in this city at the Opera House next Saturday, matinee and night. This particular fascinating story of southern life by a southern author has for two generations been one of the most popular by a native writer, and for this section of the country above all other possesses extraordinary interest. The play is the work of Neil Twomey an able writer and master of stage technique, under whose personal supervision the production is made. The scenic production is elaborate, and the cast has received particular care in its selection. According to the management of "St. Elmo," the drama built upon Augusta J. Evans' famous novel of the same name, the play will be presented in a way to satisfy the most critical taste. A carload of special scenery has been built for the production, and the cast is made up of picked players, who have been drilled under the supervision of the author, Neil Twomey.

DOROTHY MORTON IN "WIDOW JONES"

Anna Held's famous bevy of show-girls, who created a sensation in each city in which they were seen, have been eclipsed by the handsome women who are the show-girls in the company of Dorothy Morton, the noted prima donna comedienne who is this season starring with great success in J. J. McNally's musical comedy, "Widow Jones."

Miss Morton and her managers saw more than three hundred show-girls before final engaging those who appear with the noted singer and actress.

The girls are not only superb in physique and endowed with handsome features but they are trained singers, a rare quality to be found in the ranks of show-girls. The handsome gowns worn by Miss Morton's show-girls were all made in Paris and they are likely to cause much comment among the fair sex of this city when Dorothy Morton appears in "Widow Jones" at the Opera House on next Monday evening.

PANTAGES VAUDEVILLE AT THE OPERA HOUSE

For two days commencing tomorrow afternoon, Pantages vaudeville will be the attraction at the Opera House. One of the numbers will be especially attractive to the musical people of this city, Miss Marion Taite, the popular soprano singer, late with the Kalk and Dill's musical company and engaged for prima donna of "The Honeymoon Trail" company next season, will sing some of the most popular songs of the day, including "By the Light of the Silvery Moon," "If I Had a Thousand Lives to Live," and "The Garden of Roses." Miss Taite has created a sensation wherever she has appeared. Another strong act in the bill will be "The Campbells," banjo artists; also Artusa, the celebrated equilibrist and other strong acts. In addition to these, a beautiful lot of views will be shown of the Printers Home and other points of interest around Colorado Springs. Matinee prices will be: Children, 10 cents; adults, 25 cents. Evening prices, 10, 20 and 30 cents.

CASTORIA
For Infants and Children.
The Kind You Have Always Bought
Bears the Signature of C. H. Fletcher

News of Legal Courts

The suit to recover $40,000 damages by Charles B. Campbell against Basil B. Creigton and the Manitou Mineral Bath company came up for trial yesterday in the district court. An adjournment was taken at 5 o'clock until today.

The action brought in the district court some time ago by Brooks Irione, trustee for the National Letter Carrier's association, for possession of land adjoining the Union Printers Home, was dismissed without prejudice yesterday. It is understood that an amicable settlement has been reached, and that the home waives its rights to the land which it gained under a lease.

Judge Morris in the district court yesterday continued for the term the case of S. S. Shellenberger, charged with embezzlement.

B. H. Brewer, arrested near Huerfano street and Cascade avenue Monday night by Detective Gavin on a charge of "mashing" was fined $5 and costs in police court yesterday.

A charge of drunkenness on which Harry Forbes was arrested Monday resulted in his being fined $5 by the police magistrate yesterday.

August Grote, said by the police to be a professional beggar, was fined $50 and costs in police court yesterday, and was given 24 hours to leave the city.

Because a church record made at the time of her birth showed her to be 23 years old, Blanche McPhee was discharged in Justice Dunnington's court yesterday, and a charge of incorrigibility against her dismissed, despite the assertions of the mother that the girl was only 17 years old.

Lizzie Oliver, colored, charged with keeping a disorderly house, was given a preliminary hearing in Justice Toombs' court yesterday and bound over to the district court in the sum of $500. She was taken to the county jail in default of bond.

The case of E. F. Bunnell, charged with perjury in connection with liquor cases, was continued for the term in the district court yesterday.

Nolles was entered in six liquor cases in the district court yesterday on request of the district attorney as follows: Three cases against Adolph Fehringer, two against P. H. Martin and one against Henry H. Robbins.

D. T. Oliver pleaded guilty to a charge of forgery in the district court yesterday, and was sentenced to an indefinite term in the state reformatory at Buena Vista, and to pay the costs in the case.

A bill is pending in the New Jersey senate for an appropriation of $500,000 for the construction and maintenance of the Henry Hudson drive as a part of the Palisade Interstate park.

RUNAWAY BOYS ARE RETURNED TO DENVER

State Agent W. H. Rankin took in custody yesterday and returned to Denver six youngsters who ran away from the home for dependent children in that city Sunday and who were located here Monday evening. The boys are: Theodore Wilson, Fred Graham, Paul Walker, Ernest Wilson, McKinley Burnett and Oscar Bedford. They come most of the way to this city on a freight train, and upon their arrival were so tired that they handed up the police headquarters and asked to be sent back to the institution from which they escaped. Their only excuse for going was that one of the boys had suggested that they run away. They range in age from 10 to 12 years.

R&G CORSETS
Faultless in every detail.

ASTHMA
If you suffer, call or write me at once and learn of something you will be grateful for the rest of your life.
REV. J. R. WAGER,
[illegible] Broadway, Denver, Colo.

DRESS SHOES

A shoe may fit and all that, that doesn't make it dressy. You want shoes that not only fit snug and are shapely, but that are up-to-date as to pattern.

We believe no one in this town takes more trouble to get the very latest that Dame Fashion dictates in shoes. Our big stock of most recent stylish designs proves it.

Pumps (with and without straps), in suede, patents, tan, gun metal and vici kid, at $2.50, $3.00, $3.50, $4.00 and $4.50.

Two-Hole Ties and buckle oxford patterns, in suede, patent colt, gun metal calf, tan Russia calf and vici kid, at $1.75, $2.00, $2.50, $3.00, $3.50 and $4.00.

Shoes that to one's sense of beauty and good sense appeal.

DEALL SHOES

The Burning Question of the Day

Are you getting coal satisfaction? Our range coal is perfect. Try a ton of it.

The Diamond Fuel Co.
Phone 600. 7 S. Tejon.

Summer Days

will soon be here. For kitchen comfort in the hot weather use our quick starting range coals. We have several good ones.

The Colorado Springs Fuel Co.
112 Pikes Peak Ave. Two Phones, Main 230.

FOLEY'S KIDNEY REMEDY
For Backache, Rheumatism, Kidney and Bladder Disorders. Do not risk having Bright's Disease and Diabetes. Commence today and be well.
SOLD BY ALL DRUGGISTS

THE WESTERN UNION TELEGRAPH COMPANY
Incorporated
24,000 OFFICES IN AMERICA. CABLE SERVICE TO ALL THE WORLD.
ROBERT C. CLOWRY, President and General Manager.

Receiver's No.	Time Filed	Check

HW. New York, N. Y., April 12th, 1910.

3 EA. RR. 38 Paid.

L. O. Parker,

5½ N. Tejon St., Colo. Springs, Colo.

Just received cable from London that contract for six ships closed with WILSON LINE. Equipping today Steamship IDAHO of that Line, now in New York Port. Now that ice is broken we look for heavy orders from English lines.

UNITED WIRELESS TELEGRAPH CO.

For a short time only the stock of the above company is going to sell for $42.50. More contracts for steamship equipments have been closed in the past three months than in last year combined. Call at the above office for further details.

NEWSPAPER ARCHIVE®

Not
"How Cheap"
But
"How Good"

Hart, Schaffner & Marx
Kuppenheimer Clothes

Dunlap, Stetson, Hawes
and Guyer Hats

Paragon or Duchess
Trousers

Johnson & Murphy
W. L. Douglas Shoes
Ralston Shoes
Selects Shoes for Women

Robbins

CRESSON TO INSTALL MORE POWERFUL PLANT

Burning of Shafthouse Causes Temporary Suspension of Work in the Mine.

Special to The Gazette.

CRIPPLE CREEK, April 1.—Telegraphic instructions have been received by Superintendent Richard Roelofs of the Cresson Consolidated Gold Mining and Milling company to prepare for the immediate installation of a new and more powerful mine plant, to replace the one destroyed by yesterday's fire.

The insurance adjusters are expected to arrive tomorrow, and immediately following their report the work of clearing away the debris will commence. In the meantime work on the property has necessarily been suspended. It is Superintendent Roelof's intention to employ as many of the miners thrown out of work on reconstruction as may be possible.

The loss to the plant is a total one and will exceed the insurance carried, $16,350.

Shipment From Abe Lincoln.

W. J. Hill, who recently took over the Abe Lincoln mine in Poverty gulch, owned by the Stratton estate, billed out a trial shipment of ore today. The mineral was mined from one of the lower levels, and if the assay values hold will bring a settlement at between $30 and $40 to the ton.

Bodfish Back From Jarbridge.

F. V. Bodfish of the Western Investment company of Victor, who has recently visited the new Idaho-Nevada camp of Jarbridge, returned last evening. A large assortment of samples from the different properties visited by the well-known mine operator preceded his arrival. The president of the Western Investment company secured options on several properties from which the samples were taken, and the ore will be given careful test.

Among the Cripple Creek men in the new district is Eugene Amann, more recently of Goldfield, Nev.

Dave Mason, who has also returned from the prospective gold field, is not so enthusiastic, and is content to continue his fortunes with Cripple Creek.

New Shoot in Hiawatha.

McClelland and associates, operating a block of ground on the Hiawatha mine on the southern slope of Beacon hill, have opened up a new ore shoot for that property and a 22-ton shipment loaded out yesterday is classed as milling grade ore. The shoot was entered at a depth of about 50 feet from surface. The quartz is somewhat spotted, and occasionally small sylvanite crystals are to be seen, on other samples of the quartz rusty gold is also evidenced. The ore is estimated at from $15 to $25 to the ton.

OWNERSHIP
BONDS

On First National Bank building Denver, to yield 3 per cent annually, quarterly dividends. Entire issue sold out in November last. I have been fortunate in securing a limited block and can furnish to $100 to $1,000 amounts at par, if taken at once.

L. E. SPENCER
509 Ideal Bldg., Denver

ADVANCE IN STOCKS INDUCES FREE SELLING

Conservative View Taken of Bullish Effect of Supreme Court's Action in Trust Cases.

NEW YORK, April 1.—The action of the stock market today was watched with curiosity and some anxiety for indications of the wider effects of yesterday's action of the supreme court and the effect it will have in delaying the final disposition of the antitrust cases.

It was evident that the advance in prices yesterday had brought to the market large selling orders both for home and foreign account. Side by side with this was a rebuff of bull buying orders. The latter were believed to be largely for short account, the bears having became startled over the sudden rise of prices.

Dispositions down of the first effects of the supreme court's action was due to the more conservative view taken of its effect by the financial and business community at large than by the stock market element. It is believed every corporation will feel itself restricted in its plans and in the scope of its activities until the questions at issue in the antitrust cases shall be finally settled. An early decision would have been preferred, therefore, to the indefinite postponement involved in the rehearing of the cases.

Other news developments were of mixed character. The resort to arbitration of the parties to the New York Central wage dispute was confirmatory of the confidence that labor troubles would find a settlement without widespread strikes this year. The prospect of agreements in the soft coal mining controversies deepened this conviction.

The public pronouncements of the executive heads of the United States Steel corporation and the Amalgamated Copper company, professing satisfaction with trade conditions, seemed to be taken with reserve. President Ryan's hopeful analysis of copper trade conditions encountered the falling price of copper metal in that market, and Chairman Gray's incidental reference to the falling off in unfilled orders on hand to be shown at the beginning of the new quarter received as much attention as his claim for a rising scale of orders in the current business of the corporation. There was perceptible a moderated confidence in predictions of an increase in the next dividend on United States Steel.

Bonds were irregular. Total sales, par value, $1,677,000. U. S. bonds were unchanged on call.

Quotations Furnished by Otis & Hough.

	Open.	High.	Low.	Close.
Am. Cotton Oil	67	67¼	66¾	66¾
Am. Beet Sugar	35¼	36¾	35½	36½
Am. Sugar	123	123¾	123	123
Am. Locomotive	52½	52¾	52¼	52¼
Am. Smelter	83½	83⅝	82½	82½
do pfd	106⅞	106⅞	106⅝	106½
Am. Car Foundry	64¼	64¼	64⅛	64⅛
Atchison	114	114⅛	113	113⅛
Anaconda	46	46	44⅞	44⅞
Amalg. Copper	75¼	75¾	73⅝	73⅝
Brooklyn R. T.	78¼	78⅞	78¼	78⅝
B. & O.	111¼	111¼	111	111
C. M. & St. P.	143¾	143⅞	142⅝	142¾
C. R. I. & Pac.	47⅞	47⅞	47	47
do pfd	91½	91½	91½	91½
Ches. & Ohio	86½	86⅞	86	86
C. F. & I.	40½	40½	40¼	40¼
C. & G. W.	28⅝	28⅝	28¼	28¼
D. & R. G.	41	41	41	41
Erie	30	30⅛	29½	29½
do 1st pfd	48¾	48¾	48¾	48¾
Gt. N. pfd	136½	136½	135½	136
Gt. N. Ore Ctfs.	68	68½	67½	67½
Gen. Electric	151	152	151	152
K. C. Southern	36¼	36¼	35¾	35¾
L. & N.	150¾	151¼	150⅛	150⅛
M. K. & T.	41⅜	41⅜	41½	41½
Mexican Cen.	27½	27½	27½	27½
Missouri Pac.	69⅝	69⅝	69⅝	69⅝
National Lead	82½	82½	82	82
N. Y. Central	122⅞	123¾	122¼	123⅜
N. & W.	103⅞	104	103½	103⅞
N. Y. Con. Gas	143¾	143¾	142⅝	142⅞
N. Y., Ont. & W.	45¼	45½	45¼	45½
Northern Pac.	133¾	133⅞	133½	133½
Peoples Gas	110½	110½	110½	110½
Pennsylvania	136½	136½	136¼	136
Pacific Mail	30½	30½	30⅜	30⅜
Pressed S. Car Co.	44	44	43½	43½
Reading	16½	16⅞	165⅞	166
Rep. I. & S.	37½	38	37¼	37¼
do pfd	101	101	101	101
Southern Ry.	28	28	27¾	27¾
Southern Pac.	125⅝	126⅞	125⅝	125⅝
Texas Pac.	31½	31½	31⅛	31⅛
Union Pac.	187	187⅞	187⅛	186⅞
U. S. Rubber	44	44½	44	44½
U. S. Steel	86	86⅞	85⅝	85⅝
do pfd	120½	122	120½	121¾
Utah Copper	47½	47½	47	47
Vir.-Car. Chem.	59½	59½	58¾	58¾
Wabash	21½	21½	21½	21½
do pfd	48¾	47	46½	46½
Am. T. & T. Co.	137	137⅞	137	137⅛
Rubber 1st	116¼	116¼	116¼	116¼
Inter. Harv.	96⅞	96⅞	96¾	96¾
C. & N. W.	154	154	153½	153½
Inter. Met. pfd	57⅞	57⅞	57⅛	57¼
Westinghouse	67⅞	67½	66¾	66¾
Del. & Hudson	172⅞	172⅞	172⅝	172⅝

Total sales, 600,000.

CLOSING BOSTON COPPER QUOTATIONS

Quotations Furnished by Otis & Hough.

	Bid	Ask.
Adventure	6½	6⅝
Allouez	44½	45½
Ariz. Com.	16¾	17
Atlanta	7	8
Butte Coalition	21	21⅛
Boston Cons.	17	
Cal. & Ariz.	62	
Cal. & Hecla	585	
Centennial	18½	
Copper Range	69	
Dom. West	8¾	
Franklin	13¼	
Granby	42¾	
Greene Cananea	9⅛	
Isle Royale	14¼	
Kerr Lake	5	
Mass.	8½	
Mass. Gas	2	
Mass. Mining	8	
Nevada Con.	23¼	
North Butte	70	
Nipissing	9⅞	
Old Dominion	75	
Osceola	138	
Parrot	16	
Quincy	85	
Shannon	7	
Superior & Copper	41½	
Tamarack	75	
Trinity	12	
Utah Con.	5⅝	
Superior & Boston	1⅞	
Superior & Pittsburg	1¼	
U. S. Smelters	43¼	
do pfd	44¾	
Victoria	9	
Wolverine	115	
Wyandotte	1⅛	
Winona	5	
Utah Apex	4	
Nev. Utah		
U. S. Oil	34½	

WHEAT MARKET RECOVERS FROM A SINKING SPELL

Prices Rally on Chicago Board After Having Been Hammered During Most of Session

CHICAGO, April 12.—The wheat market had another severe sinking spell today, but rallied from the same and closed 1⅝@2c higher than yesterday. Corn closed strong at 1@1⅛c net higher, and oats closed with gains of ⅛@¼c net. Provisions closed weak, 2½@5c lower.

A short continuation of bearish influences forced wheat still lower, but reports from the country and in the session which followed a substantial rally. Additional buying the last 45 minutes over a large section of the winter wheat belt, combined with the demand for the cash grain at all primary markets and the comparative meagreness of the decrease in the world's available supplies were the principal factors contributing to the weakness. The market opened with prices a shade higher to ½c lower, July being at $1.04⅞ to $1.04½ and September at $1.01⅝ to ⅝. After a slight advance the pit traders began to hammer the market and prices yielded to the selling pressure, July declining to $1.04 and September to $1.01⅛. For July the high point was reached on a later rally at $1.04⅞@1⅛, September advanced to $1.02⅛. The close was steady with July at $1.04 2@4c and September at $1.01⅜.

Corn was in active demand and prices advanced more than 1 cent. Cash corn was in better demand and prices were up½c. No. 3 yellow sold at 54@54½c. May sold between 57½ and 58⅜@⅞. The market closed strong at the top with May at 58⅜@⅞c.

The oats market was strong. May ranged between 42c and 42⅞c and closed ⅞@1c higher at 42¾c.

Provisions were unsettled and closed heavy. Final quotations on May products were: Pork, $22.95, lard, $13.07½, ribs, $12.90.

Quotations Furnished by Otis & Hough.

	Open.	High.	Low.	Close
Wheat—				
May	111½	112⅝	111½	111¾
July	104⅝	105⅛	104	104½
Sept.	101½	102⅛	101⅛	101⅜
Corn—				
May	57½	58¾	57½	58¼
July	60⅝	61⅝	60⅝	61⅝
Sept.	61⅝	62¾	61⅝	62⅝
Oats—				
May	42	42⅞	42	42¾
July	39¾	40¼	39⅝	40⅛
Sept.	37¾	38	37⅝	38
Pork—				
May	22.75	23.10	22.65	22.85
July	23.00	23.25	22.92	23.12
Sept.	22.60	23.00	22.60	22.90

COTTON.

Quotations Furnished by Otis & Hough.

	Open.	High.	Low	Close.
May	14.74	14.95	14.64	14.88
July	14.45	14.54	14.35	14.51
Aug.	13.88	13.92	13.79	13.86
Sept.	13.01	13.01	12.93	12.98
Oct.	12.54	12.54	12.46	12.51
Dec.	12.37	12.37	12.30	12.35

GRAIN AND PROVISIONS

KANSAS CITY, April 12.—Wheat—May, $1.06⅛@2¼; July, $1.00⅛@⅝.

Corn—May, 58½@¾c; July, 60c; Sept. 58⅝@¾c.

WOOL

ST. LOUIS, April 12.—Wool steady; medium grades, combing and clothing, 20@25c, light fine, 18@24c; heavy fine, 14@20c, tub washed, 19@36c.

COLORADO SPRINGS MINING STOCKS

MINES

	Bid.	Ask.
Acacia	06	06½
C. C. Con.	02⅝	03
C. K. & N.	12½	
Dante	05¼	06¼
Dr. Jack Pot	08	10
Elkton	69¾	70¼
El Paso	69¼	69
Fanny R.	05	
Findley	08	09
Gold Dollar Con.	10½	11
Gold Sov.	04	
Isabella	16¼	17
Jack Pot	06½	07½
Last Dollar		02
Lexington	01½	02
Mary Cashen	02	02½
Mary McKinney	46	47
Moon Anchor	01¼	01¾
Old Gold	04½	04⅝
Pharmacist	02¾	03
Portland	105	109
Prince Albert		02½
Vindicator	82	85
Work	04	05

UNLISTED

	Bid	Ask.
Golden Cycle	150	400
Jennie Sample	09	10
Jerry J.	08	10
U. G. M.	07¼	08¼

PROSPECTS.

	Bid	Ask
Banner	03½	03⅝
Bob Lee		01
Buckhorn	04	
C. C. & M.	005	01½
Gold Bond	05	
Gould	01	01¾
Hall		02
Ida May		02
Little Bessie	01	01½
Little Puck		01¼
Magnet Rock	01	
Mary Nevins	01½	04½
Mountain Beauty		02
National		004
New Haven	005	
Pilgrim	01	02
Princess		09
Raven & R. H.	01½	01¾
Republic		01⅛
Round Savage	01	
Rose M.	04½	05
St. Elmo		02
Tonopah	04	

MISCELLANEOUS.

	Bid.	Ask.
Beacon	02	
Black Jack		02½
Cole G. Camp	001	
Favorite	002	
Flower West	0005	
Greater Gold Belt	02	
Maton	01½	
Montreal		01
Nellie V.		006
O. K.	004	
Olive B.	006	
Pinnacle	01	01⅝
Progress	002	
Uncle Sam		006

SEPARATE SALES

Elkton 2 at 69¾, 12 at 69¾, El Paso 100 at 69, Jack Pot 100 at 6½, Old Gold, 2,000 at 4, Portland 200 105, C. K. & N. 100 [illegible]

BOND LIST

Quotations Furnished by Otis & Hough.

	Bid.	Ask.
Atchison General 4s	98¼	8
Atchison Convertible 4s	114	
Baltimore & Ohio 4s	96¼	8
C. B. & Q. Joint 4	9[illegible]	8
C. B. & Q. Illinois 4	98¾	9
C. B. & Q. General 4s	98½	9
Colorado Power First 5s	96½	9
C. & E. I. Refunding 4s	8[illegible]	9
C. L. & P. C. First 4s	86¼	8
Colorado Southern First 4s	96	98
Denver & Rio Grande 4s		9
Missouri Pacific 4		80
S. P. Col. Div. First 4s	1[illegible]	9
S. P. Pacific 4s	10[illegible]	
Southern Railway 4s	9[illegible]	9
Atlantic Coast Line 4s	9[illegible]	
Chesapeake & Ohio Refunding 4s	9[illegible]	9
Illinois Central 4s	9[illegible]	
Interborough Rapid Transit 5s	10[illegible]	10[illegible]
Louisville & Nashville 5s	10[illegible]	10[illegible]
Minn. St. P. & S. S. M. Con. 4s	9[illegible]	9[illegible]
Missouri Pacific 4s	9[illegible]	9[illegible]
Mo. Kan. & Tex. First 4s	9[illegible]	9[illegible]
Mo. Pacific Convertible 4s	10[illegible]	10[illegible]
New York Central 4s	9[illegible]	9[illegible]
N. Y. C. & H. R. Deb. 6s	1[illegible]	1[illegible]
Norfolk & Western 4s	10[illegible]	10[illegible]
Northern Pacific 4s	10[illegible]	10[illegible]
Pacific Coast Co. First 5s	10[illegible]	
Reading General 4s	9[illegible]	9[illegible]
Rock Island 4s	8[illegible]	8[illegible]
St. L. & S. F. General 4s	9[illegible]	9[illegible]
Southern Pacific 4s	9[illegible]	9[illegible]
Southern Railway 5s	10[illegible]	10[illegible]
Union Pacific First 4s	10[illegible]	10[illegible]
Wabash First 4s	8[illegible]	8[illegible]
Western Union 4½s	9[illegible]	9[illegible]

MONEY AND METALS.

NEW YORK, April 12.—Silver, bars, 56⅝; Mexican dollars, 44 [illegible]

LONDON, April 12.—Silver steady at 24 7-16d; bar advices, 14-16d.

NEW YORK, April 12.—At the metal exchange today dullness was shown, with copper somewhat easier. Copper was steady, lower in the bid, while tin was off ¼ in spot, price. Lead and spelter unchanged.

Quotations: Copper, spot to April, 12.00@12.75; May, 12.00@12.50; June, 12.00@12.75. Spelter, 5.55@5.65; lead, 4.40@4.45; tin, 32.00@32.75.

NEW YORK, April 12.—Money on call, 3½ per cent.

Time money higher; 60 and 90 days and six months, 4¼@4½ per cent.

Posted rates: Sterling exchange, 485@485½, with actual business in bankers' bills at 487.65@487.70 for demand, and 484.15@484.25 for 60-day bills.

Prime mercantile paper unchanged in rates.

EASTERN LIVE STOCK

UNION STOCK YARDS, Ill., April 12.—Hogs—Receipts, 12,000. Market 10c lower, mixed and butchers, $10.20@10.40, good heavy, $10.25@10.40, rough heavy, $10.10@10.20, light, $10.05@10.35, pigs, $9.15@10.00, bulk, $10.25@10.35.

Cattle—Receipts, 3,000. Market steady, beeves, $5.50@7.65, cows and heifers, $2.75@7.45; stockers and feeders, $4.40@6.40; Texans, $5.75@6.90, calves, $6.00@8.00.

Sheep—Receipts, 12,000. Market steady, sheep, $4.85@8.10; lambs, $6.50@9.50.

KANSAS CITY, April 12.—Cattle—Receipts, 10,000, including 900 southerns. Market steady to 10c lower. Native steers, $6.25@8.30; southern steers, $5.40@7.75, southern cows, $2.00@5.50, native cows and heifers, $3.50@7.50, stockers and feeders, $4.00@6.75; bulls, $4.00@5.75, calves, $4.00@7.50; western cows, $4.00@6.25.

Hogs—Receipts, 14,000. Market 10c lower, bulk of sales, $9.90@10.15; heavy, $10.15@10.[illegible] packers and butchers, $10.00@10.[illegible], light, $9.75@10.[illegible], pigs, $8.75@9.25.

Sheep—Receipts, 8,000. Market weak, muttons, $5.50@6.50, lambs, $8.00@9.75, fed western wethers and yearlings, $7.00@9.00, fed western ewes, $5.50@6.[illegible]

CATARRH

ELY'S CREAM BALM
Sure to Give Satisfaction.
GIVES RELIEF AT ONCE.

It cleanses, soothes, heals and protects the diseased membrane resulting from Catarrh and drives away a Cold in the Head quickly. Restores the Senses of Taste and Smell. Easy to use. Contains no injurious drugs. Applied into the nostrils and absorbed. Large Size, 50 cents at Druggists or by mail. Liquid Cream Balm for use in atomizers, 75 cents.

ELY BROTHERS, 56 Warren St., New York

BALLINGER GIVEN RAP BY A WOMAN

SANTA BARBARA, Cal., April 12.—Mrs. E. L. Baldwin, president of the California club of San Francisco, made an attack on Secretary Ballinger in an address on the Hetch Hetchy municipal water project for San Francisco, before the State Federation of Women's clubs in session here.

"Why did Ballinger allow Cunningham claimants to examine records of the department in the Alaska coal land cases, and refuse San Francisco permission to examine the engineers' report against the Hetch Hetchy project, after the municipal bonds had carried 20 to 1?" asked Mrs. Baldwin.

She declared the use of the Hetch Hetchy valley by San Francisco would not impair its natural beauty.

Children Cry
FOR FLETCHER'S
CASTORIA
Children Cry
FOR FLETCHER'S
CASTORIA
Children Cry
FOR FLETCHER'S
CASTORIA

Closing Days of the

$25.00

Rate

California

To April 15, Inclusive

Santa Fe

118 E. Pikes Peak Ave.

C. C. HOYT,
City Passenger Agent

Voting Schedule

for districts outside of Colorado Springs, Colorado City and Manitou

D. and S. Gazette and Evening Herald, 2 years..... $21.60
Counts 25,000 votes.

D. and S. Gazette and Evening Herald, 1 year..... 10.80
Counts 12,000 votes.

D. and S. Gazette and Evening Herald, 6 months.... 5.40
Counts 7,500 votes.

D. and S. Gazette and Evening Herald, 3 months.... 2.70
Counts 3,750 votes.

D. and S. Gazette and Evening Herald, 1 month..... .90
Counts 1,250 votes.

All subscriptions must be combination of both The Gazette and Herald and nothing less than 1 month on each at 90 cents per month for the two will count in votes.

All correspondence pertaining to the contest should be addressed to the Contest Editor of The Gazette and Herald, Room 5, The Gazette building. All ballots to count in votes should also be mailed or delivered to the Contest Editor, Room 5, The Gazette building.

An ocean voyage to the Catalina Islands also to be included in the itinerary of trip. To those of you who have never taken an ocean voyage this will be a grand treat indeed.

Ten Votes

This coupon when neatly cut out, the name of candidate the votes are cast for filled in, together with the district she is in, and brought or mailed to the Contest Department of The Gazette and Herald, Room 5, The Gazette Building, will count as ten votes in

THE GAZETTE'S AND HERALD'S TRIP TO CALIFORNIA CONTEST

For Miss (or Mrs.).....

Address.....

District No.....

NOT GOOD AFTER APRIL 16

NOTICE TO CONTRACTORS

Bids will be received by the City Clerk of the City of Colorado Springs until 9 o'clock a. m., Wednesday, April 20, 1910, for laying sidewalks as provided in the Ordinances of the City of Colorado Springs as follows:

Delinquent Sidewalks

BIJOU STREET

Lot	Block.	Addition	Frontage.
6	2	Parrish	300.00 ft.
1-2 and 7-8	2	Parrish	200.00 ft.
1-2	17	Parrish	200.00 ft.

BOULDER STREET

Lot	Block.	Addition	Frontage.
24	236	Kensington Sub.	100.00 ft.
W. 125 ft. S. ½	236	No. 1	125.00 ft.
E. 80 ft. N. ½	237	No. 1	80.00 ft.
W. 75 ft. N. ½	238	No. 1	75.00 ft.

BUENA VENTURA STREET

Lot	Block.	Addition	Frontage.
16	M	De Ross Wood	100.00 ft.
5	Q	Edwards	100.00 ft.
1	R	Edwards	100.00 ft.

CASCADE AVENUE

Lot	Block.	Addition	Frontage.
16	267	No. 1	50.00 ft.
1	264	No. 1	100.00 ft.
1	259	White Wolfe & Sweet Sub.	143.00 ft.
16	112	No. 2	50.00 ft.
S. 35 ft. of 11	112	No. 2	35.00 ft.
L. and N. 10 ft. of 11	113	O. T. S.	35.00 ft.
5 8	143	O. T. S.	300.00 ft.

COLORADO AVENUE

Lot	Block.	Addition	Frontage.
5 and 6	62	W. C. S. No. 1	100.00 ft.

DALE STREET

Lot	Block.	Addition	Frontage.
8-9	1	No. 3	300.00 ft.
E. 50 ft. W. 100 ft. of 1	2	No. 3	50.00 ft.

CONFIDOS STREET

Lot	Block.	Addition	Frontage.
4	290	Monument	25.00 ft.

EL PASO STREET.

Lot	Block.	Addition	Frontage.
1		Hayes	178.50 ft.

FIFTEENTH STREET

Lot	Block.	Addition	Frontage.
5	72	W. C. S. No. 1	150.00 ft.

GRANT AVENUE

Lot	Block.	Addition	Frontage.
2 and 3	10	W. C. S.	100.00 ft.
6-8	20	W. C. S.	150.00 ft.

HIGH STREET

Lot	Block.	Addition	Frontage.
2		Hewitt's	56.50 ft.
12 12 ft. of 9		Phelps	12.00 ft.
1-5, 7-9		Hughes	400.00 ft.
1-3	A	Highland	118.50 ft.
1-3	B	Highland	135.00 ft.
E. ½ of 32		Bristol's	50.00 ft.
E. 37 ft. of 12	1	Fairview	67.00 ft.
11 and E. 10 ft. of 12	2	Fairview	164.10 ft.
9 11 and 13-14	3	Adams & McDonald's Sub.	210.17 ft.
Colorado School for the Deaf and Blind—		from Institute St. to Willow St.	914.50 ft.

KIOWA STREET.

Lot	Block.	Addition	Frontage.
1-3 and 6-8	14	Parrish	300.00 ft.
13 and 14-16	3	Parrish	200.00 ft.
1 and 7-8 and w. 33 1-3 of 4	4	Parrish	183.33 ft.

LINCOLN AVENUE

Lot	Block.	Addition	Frontage.
13-14	74	W. C. S. No. 1	100.00 ft.
2 and 4-6	73	W. C. S. No. 1	300.00 ft.

NEVADA AVENUE

Lot	Block.	Addition	Frontage.
3 and 5 and S. 31 8 ft. of 2	236	Humphrey & Sumner Sub.	129.05 ft.
3-4 and 7-8	305	No. 2	200.00 ft.
9-16	314	No. 2	400.00 ft.
29-32	317	North End	100.00 ft.
5	518	North End	50.00 ft.
1 3 5, 7-8	521	North End	250.00 ft.
17-32	522	North End	300.00 ft.

PINE STREET

Lot	Block.	Addition	Frontage.
5 and 4	22	Parrish	380.00 ft.
1 and 6	32	Parrish	380.00 ft.
4	21	Parrish	150.00 ft.
1	31	Parrish	150.00 ft.
1-5	6	Peck's	235.50 ft.
1-5	4	Peck's	332.32 ft.
1-5	1	Peck's	250.00 ft.
1-6	2	Peck's	310.00 ft.
3-5	2	Orrin's	261.50 ft.
2 and 4-8	3	Orrin's	141.80 ft.
1 and 4	1	Orrin's	100.00 ft.
8 and 12 13	3	Hastings	134.00 ft.
1-3 and 10 and 12	2	Hastings	188.00 ft.
1-4	4	Orrin's	300.00 ft.

PLATTE AVENUE.

Lot	Block.	Addition	Frontage.
E. 40 ft. of 2; W. 50 ft. of 17	239	Lawton's Sub.	90.00 ft.
2	229	Lawton's 2d Sub.	50.00 ft.

SAN MIGUEL STREET.

Lot	Block.	Addition	Frontage.
E. 190 ft. N. 50 ft.	208	No. 1	190.00 ft.
E. 80 ft. of 1	210	Bristol's Sub.	80.00 ft.
E. 100 ft. of 12	215	Tenney's	100.00 ft.
E. 100 ft. N. 50 ft. of	211	No. 1	100.00 ft.
13 and W. 100 ft. and E. 45 ft. 12	216	Colo. Spgs. Co.'s Sub.	335.00 ft.
W. 150 ft. of 1	212	Hallowell's Sub.	150.00 ft.

SAN RAFAEL STREET

Lot	Block.	Addition	Frontage.
2 and E. 95 ft. of 3	205	No. 1	245.00 ft.
E. 145 ft. of 4	204	Kimball's Sub.	145.00 ft.

SEVENTH STREET

Lot	Block.	Addition	Frontage.
N. 117 ft. of 1	3	West Bluff	117.00 ft.

SIXTEENTH STREET

Lot	Block.	Addition	Frontage.
8	83	W. C. S. No. 1	160.00 ft.
9	84	W. C. S. No. 1	150.00 ft.

SPRUCE STREET.

Lot	Block.	Addition	Frontage.
8 and N. 31 2-3 ft. of 9	14	Parrish	221.67 ft.
1	23	Parrish	190.00 ft.
S. 96 2-3 ft. of 9	13	Parrish	96.67 ft.
N. 55 ft. of 4	12	Parrish	55.00 ft.
1 and N. 125 ft. of 8	22	Parrish	315.00 ft.
1	21	Parrish	140.00 ft.
S. 10 and 12-14	1	Hastings Third	260.07 ft.
7-12	1	Loomis'	279.05 ft.
1-6	2	Hastings Third	241.00 ft.
5-6	2	Loomis'	299.03 ft.
11 and 16-21	1	Cahn's No. 2	438.01 ft.
3-5	3	Cahn's No. 2	269.00 ft.
1-5	2	Cahn's No. 2	269.00 ft.
1 and 10 13		Spruce	101.00 ft.
S. 50 ft. of 1	2	Spruce	50.00 ft.
1	4	Spruce	150.00 ft.
N. 88 ft. and S. 44 ft., N. 176 ft.	3	Spruce	132.00 ft.

TWELFTH STREET

Lot	Block.	Addition	Frontage.
1	33	W. C. S.	150.00 ft.
5	43	W. C. S.	150.00 ft.

WALNUT STREET.

Lot	Block.	Addition	Frontage.
and S. 70 ft. of 9	4	Parrish	260.00 ft.
75 ft. of 24 and N. 100 ft. of 1	11	Parrish	215.00 ft.
and 10	13	Parrish	250.00 ft.
S. 50 ft. No. 100 of 9	7	Parrish	50.00 ft.
N. 50 ft. S. 50 ft. of 8, N. 95 ft. 1	12	Parrish	145.00 ft.
15, 17 and 19	4	Sherman	150.00 ft.
1-6	1	Loomis	299.09 ft.
1-7	1	Hastings 3rd	300.01 ft.
9-10		Ficalli's	100.00 ft.
1 and 4-12 and S. 17 ft. of 3	1	Cahn's No. 2	515.12 ft.
1 and 16-24	1	Spruce	669.04 ft.
1-11	2	Finley Orchard	630.96 ft.
1	1	Finley Orchard	355.86 ft.
W. S. bet. Dale and Mesa Road			871.02 ft.

WASHINGTON STREET.

Lot	Block.	Addition	Frontage.
17	96	North End	190.00 ft.
32	80	North End	190.00 ft.

WILLAMETTE STREET

Lot	Block.	Addition	Frontage.
14, 15, 17, 19, 20, 23 and 24 and East 37 feet	2	Boulder Heights No. 1	346.00 ft.
1, 2, 5, 6, 9	1	Boulder Heights No. 1	250.00 ft.

WOOD AVENUE

Lot	Block.	Addition	Frontage.
1-4	15	De Ross Wood	200.00 ft.

All sidewalks to be constructed according to specifications provided by ordinances and under the supervision of the City Engineer, and all work to be done in strict conformity with the terms of Chapter [illegible] of the Code. Upon acceptance of any sidewalk, unless the same is paid within 30 days after the completion of [illegible] sidewalk, shall be assessed against the property abutting thereon, and the City Clerk and Auditor shall make such certificates as are necessary to give such assessment period on the tax roll of the county for collection. Warrants will be drawn on special fund known as "Delinquent Sidewalk Fund" [illegible] and warrants [illegible] payment of said fund, said warrants to draw 6 per cent interest after presentation and registration until paid.

City reserves the right to reject any or all bids.

Certified Check for Five (5) Dollars ($5.00) must accompany each proposal.

A bond for the sum of [illegible]

Wants

WANTED MALE HELP.

YOUNG men and women to learn telegraphy by mail; anyone can learn it easily in a few weeks; we are unable to supply the demand for telegraph operators; no charge for tuition until position is secured; write today for particulars. Michigan Business Institute, 29 Institute Bldg., Kalamazoo, Mich.

WANTED—Men to learn barber trade. Few weeks completes. Time saved by steady practice. Careful instructors; tools given; diplomas granted. Wages Saturdays. Positions waiting. Splendid demand for graduates. Write today. Moler Barber College, Denver, Colo.

SALESMEN—Specialty; the line you have always been looking for; staple; sells everywhere over and over again; samples light and commissions liberal. National Mercantile Co., 196 College, Iowa City, Ia.

WANTED—Three laborers to exchange work for lots; part cash paid. The Hastings-Allen Realty & Building Co., 110 N. Tejon.

WANTED—Six carpenters and two painters to exchange work for lots; part cash paid. The Hastings-Allen Realty & Building Co., 110 N. Tejon street.

WANTED—Schoolboy to take care of grounds for board and lodging. Address P. O. Box 256.

WANTED—Men with teams to exchange work for lots. Part cash paid. The Hastings-Allen Co., 110 N. Tejon St.

AGENTS wanted for Peerless steam washer. Something new. No. 45 1st Nat'l Bank Bldg.

WANTED—Carpenters. C. E. Maddocks, 216 N. Tejon.

MESSENGER boys: Call at rear 114 E. Huerfano.

WANTED—Experienced soda man. D. Y. Butcher Drug Co.

COMMON labor in exchange for merchandise. Maddocks, 216 N. Tejon.

WANTED—Painting in exchange for merchandise. Maddocks, 216 N. Tejon.

THE Lyric theater wishes to dispose of stand that previously occupied lobby. Make us an offer.

WANTED SITUATIONS.

MILLINERY work by the hour at your home or own home; wire frames, trimming, new hats; hats made over. Address Miss Smith, 317 W. Jefferson.

SITUATION WANTED—Japanese couple: man, cook and butler and wife, maid and seamstress; references. Nakanishi, 1889 Vine street, Denver.

A GOOD strong colored girl wants to do plain housework. 726 S. Corona St.

EXPERIENCED child's nurse wants position. Address G-81, Gazette.

WOMAN wants day work. Mrs. Baird, 340 S. El Paso.

STORAGE AND TRANSFER

CITY TRANS. & STORAGE CO.

Office, 28 North Nevada Ave.
Household goods packed, stored. Pianos, safes, machinery, promptly and carefully moved. Phones Main 304 and 2533.

COLO. SPRINGS TRANSF. & LIV. CO. Office, 11-13 N. Cascade Ave.
SPECIALS—Freight, moving and baggage. We check your baggage from residence to destination. Open day and night.
AUTOMOBILES AND CARRIAGES.
Phone us any time. Main 97 or 77.

OUR MOTTO—"Keep Moving." If your home isn't pleasant, leave it. Phone 100. Smith Storage & Transfer Co.

MASSAGE.

MADAM C. SCHRADER, Swedish massage parlor, Room 12, 113½ E. Pikes Peak.

TOO INQUISITIVE

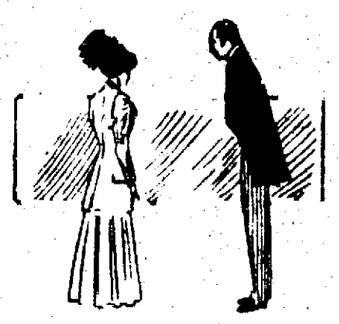

"You had the nerve to ask Miss Oldud her age?"

"Well, I tried to do it diplomatically. I asked her when she was born."

"And what did she say?"

"On a Friday afternoon at about half-past four."

FRESH

"I think that telegraph operator is the freshest thing I ever ran across."

"What did he do?"

"Read over the message I was sending to my husband."

PACKERS GIVEN TIME TO CONSIDER PLEAS

CHICAGO, April 12.—Judge Landis in the district court today gave the National Packing company and its subsidiary concerns until April 27 to plead to the indictments charging them with operating in violation of the Sherman antitrust law.

WANTED—FEMALE HELP.

A GOOD SALARY will be paid a trustworthy young or middle-aged lady in each city, town and farming community; previous experience unnecessary; employment at your own home evenings only or for your entire time, we make the famous To-Kalon Gold Medal Corset, and want you to represent us in your locality, write immediately. Address TO-KALON CORSET COMPANY, suite 519-A, West 28th St., New York.

FIRST-CLASS skirtmaker wanted; also experienced sewer. Apply at Shadrow's, 27 E. Platte.

WANTED—Resident laundress with experience; references required. Apply 110 N. Tejon. Phone 1480.

WANTED—Experienced girl on shirt-press machine and collars. Cascade Laundry.

WANTED—Competent second girl; wages $35. Phone Mrs. Gilpin, Broadmoor.

WANTED—Competent girl for general housework; two in family. 708 N. Tejon.

WOMAN wishes to do cleaning by day or hour. Phone Red 291.

WANTED—Experienced coat hand in alteration department, at Wilbur's.

WANTED—Strong competent girl for general housework. 1716 N. Nevada Ave.

WANTED—Good sewers at 509 N. Tejon.

WANTED—Experienced millinery saleswoman. Apply at Kaufman's.

WANTED—An apprentice, at Mrs. McIntyre's toilet parlor, 15 E. Kiowa.

WANTED MISCELLANEOUS.

WANTED—Party who took overcoat from stool in Tucker's restaurant to return it to Gazette office or Detective Rattlback, at the police station, and avoid trouble.

HIGHEST prices paid gent's leftoff clothes, shoes. Phone 626. 22 E. Huerfano. M. Behrman.

CEMENT WALKS

Try Guaranty Paving company's price and quality. Phone Chestnut 86. W. G. Budd, 1513 Colorado Ave.

WANTED—Two gents' second-hand bicycles; must be cheap and in good repair. Call at Robbins', on the corner, between three and five today.

WANTED—Coal oil hanging lamp. P. O. box 155.

WANTED—To buy four second-hand tennis racquets. 1704 N. Tejon.

$1,500.00 WANTED—35 per cent valuation; 6 per cent city proerty. H-5, Gazette.

CASH paid for men's clothing. Write or call 13½ E. Huerfano St.

TO RENT—FURNISHED ROOMS.

THE WALTON, 320 N. TEJON.

Strictly modern; running hot and cold water; steam heat; permanent and transient; rates, $9 it to $5 week; phone 632.

LARGE room; first floor; modern house; also small room adjoining kitchen; housekeeping privileges. Phone 578 or Red 303.

THREE neat rooms, complete for housekeeping; hot water heat and gas range. 527 E. Platte.

NICELY furnished front bedroom with small porch; private family; board if desired. 229 N. Wahsatch Ave.

A PLEASANT suite of housekeeping rooms; downstairs. 331 E. Willamette.

NICE modern fuurnished rooms; housekeeping privileges if desired. 219 North Wahsatch.

TWO nice housekeeping rooms, first and second floor; new management. 426 E. Platte.

TWO large, sunny rooms, comfortably furnished; one with sleeping porch. 323 E. Bijou. Phone Main 2598.

NEWLY furnished strictly modern rooms, $2 per week and up; transient. 329 N. Tejon.

LARGE sunny front room, suitable for two; also other rooms, $1.50 and up. Phone 561.

ROOMS—Housekeeping; first floor, front; on car line; very reasonable. 721 E. Platte.

BRIGHT, comfortable light housekeeping rooms. 401 E. Kiowa.

LARGE room for two girls; one dollar apiece. 527 N. Tejon St.

MODERN furnished rooms, fine location; $2 to $2.50 per week. 15 N. Wahsatch.

FURNISHED rooms by week or month. 115 S. Nevada. Phone 1061.

NICELY furnished sleeping rooms at 220 North Cascade. Telephone 1463.

THREE-ROOM cottage and other housekeeping rooms. 1007 Washington Ave.

FURNISHED rooms; modern; with kitchen privileges. 911 N. Wahsatch.

DESIRABLE front rooms, housekeeping or otherwise; close in. 116 N. Nevada.

SPLENDID housekeeping rooms. 629 N. Weber. Phone Main 1467.

ELEGANTLY furnished front room. 623 N. Weber.

PLEASANT rooms, with or without kitchen privileges. 738 N. Weber.

3 FURNISHED rooms for housekeeping; lights and gas. 618 East Boulder.

DESIRABLE rooms with porches. The Savoy, 14 W. Bijou. Phone Black 13.

WARM, comfortable rooms, close in. 216 N. Weber.

WATCH REPAIRING

SPECIAL rates; watches cleaned, 50c; main spring, 50c. All work guaranteed. Highest price paid for old gold and silver. S. Klein, 16 East Huerfano.

FOR RENT OFFICES

FOR RENT—Desk room on ground floor; $6 to $10 per month. The Hastings-Allen Co., 110 N. Tejon St.

FOR SALE REAL ESTATE.

JUST WHAT YOU WANT, ONLY $2,500.

Light rooms, close in; suitable for boarders and roomers, if desired; bath, toilet, porches, etc., extra large lot; lots of room for garden and chickens; a few hundred dollars will handle it or would exchange equity for 3 or 4 room house. Let us show you.

NORTON INVESTMENT CO.,
Suite 26, Midland Blk. East Stairway.

IVYWILD SNAP.

7 rooms, fully modern; large lot; on car line; house practically new; owner must leave and has put the price of $4,000 for quick sale. Terms can be arranged. Sole agents.

THE NATIONAL REALTY CO.,
Suite 410, Exchange National Bank Bldg. Phone 199. J. F. Thomas, Pres.

7½ ACRES of irrigated land, situated near Colorado Springs; good water right, and fine mountain view. Would make a good chicken ranch and mountain home. View of Fountain valley and mountains. For sale at a bargain. Write A. H. Goddard, Loveland, Colo.

FOUR-ROOMED shingled house; lot 67x110; stable and wagon shed; lawn and trees; $2,000; $1,000 down, balance to suit you. Wm. Clark, 419 E. Boulder.

FIVE-ROOMED shingled house; modern except heat; chicken coop, fence; lot 50x100. Price, $2,000; $1,000 down, balance to suit you. Wm. Clark, 419 E. Boulder.

FOR SALE CHEAP—Large lot with a three-roomed house and two-roomed building. 342 E. Las Vegas St. Inquire of owner, 601 E. Dale St.

FOR SALE—My nice house at 911 Colorado Ave.; a bargain. Geo. B. Owen, Route 2, Grand Junction, Colo.

5-ROOM house; 3 blocks from college; on car line. Address G-74, Gazette.

EIGHT-ROOM modern house; north; between San Miguel and Columbia; at bargain if sold soon. Inquire E. R. Joyce, owner.

HERE'S A CHANCE

To buy cheap a five-room cottage, with sleeping porch; all in fine shape; good location; furnished or unfurnished; terms to suit; a snap for quick buyer. Apply 811 N. Corona.

WE HAVE a 12x20 house tent for sale dirt cheap. THE OUT WEST TENT & AWNING CO., 113½ North Tejon.

FOR SALE—Interest in down-town business property paying 8 per cent. Address P. O. box 136, City.

8-ROOM house; lot 100x150; shade and fruit trees; barn and shrubbery; cement walks. 1137 Lincoln, Colorado City.

BARGAIN—Six-room cottage, modern except heat; large lot; must be sold this week; owner going east. Inquire 429 N. Franklin.

AT Broadmoor, seven-room house, modern, large grounds, fruit and shade trees, barn, chicken house; very low price. Address G-95, Gazette.

FOR SALE—The modern eight-room house at 115 E. San Miguel St. Address A. D. Armstrong, Paonia, Colo.

AUCTIONS AND AUCTIONEERS.

D. A. DIBB, AUCTIONEER.
Office, 22 N. Tejon. Phone Main 790.

FOR SALE—FURNITURE

BRASS bed, iron beds, from $2.50 up; plush rugs, from $2 up; dressers, from $5 up; dining tables, from $3.50 to $25; parlor suit, rocking chairs, dining chairs, sanitary couches, new box mattresses, $5; office desk and chairs range; stove, gasoline stoves, dishes and cooking utensils, at 32 N. Weber.

BRASS beds, springs, mattresses, sanitary couch, dressers, commodes, dining table, chairs, rockers, buffet, ladies' mahogany desk, small roll top desk, rugs, linoleum, steel range, sewing machine, runabout. 32 N. Nevada.

VACUUM CLEANERS

Remember the Sanitary System. We will clean your house, furniture, carpets, with vacuum cleaner, or will rent the machine. Odabashian, 512 N. Tejon. Phn. 1877.

CARPETS and rugs cleaned on the floor; also draperies, bedding, etc. Largest electric cleaning machines in city. Vacuum Cleaning and Sales Co., Phone 2222. Box 253.

AUTOMATIC vacuum cleaners for sale; 619 N. Spruce. Cleaning neatly and promptly done at your home. Phone 711.

DUNTLEY electric cleaners for rent; rugs cleaned. Call Phone 1563. The Central Transfer Co. 133 E. Kiowa St.

BOARD AND ROOMS

MISS HORTON'S house, at 428 N. Weber St., will be reopened Monday, April 18, by Mrs. Kingsbury, who will be pleased to talk with anyone wishing board and room; table board a specialty.

FOR RENT—First-class rooms with board, single or en suite. Private bath. Phone 1858. 28 W. Bijou.

ROOM and board, one dollar a day and up; also meal tickets, 21 meals for $5.00. Home cooking, modern house. 323 N. Nevada Ave.

MRS. CLIFTON has pleasant rooms with board. 317 E. San Rafael.

PLEASANT rooms, with board, at 117 N. Nevada Ave. Mrs. V. N. Kingsbury.

BOARD and room or tents for invalids. Phone 2615.

FIRST CLASS table board; also furnished rooms, modern. 624 North Weber.

BOARD and room, $6 per week; family style. 130 E. Huerfano.

HEALTH

AVOID OPERATIONS—Appendicitis, constipation and all other troubles cured by Dr. Tyrrell's J.B.L. Cascade. For sale by Max Kahn, Room 27 Postoffice Bldg.

CUT RATE TICKETS

GO TO the reliable Guarantee Ticket office for reduced rates; all points; cash paid for R. R. tickets. 112 E. Pikes Peak Ave. All transactions guaranteed.

TO RENT—UNFUR. HOUSES.

6-ROOM house, modern except heat, barn, lot 50x263, suitable for chickens and garden. Only 3½ blocks from Colo. Ave. car line. $16.00 per month.

NORTON INVESTMENT CO.,
Suite 26, Midland Block. East Stairway.

4-ROOM house, freshly cleaned and calcimined. Inquire 720 Monroe Ave., Colorado City.

6-ROOM house, with bath, barn, chicken house; big yard. 316 W. Mill St.; $12.50. Inquire M. K. Myers, 29 E. Huerfano St.

TWO-ROOM bungalow, 317 East St. Vrain street; unfurnished. Apply at 236 Cheyenne avenue.

3-ROOM cottage, 423 E. Boulder. Apply Wm. Clark, 419 E. Boulder.

UNFURNISHED six-room modern house; balcony; also barn. 19 West Espanola.

6-ROOM, modern house; possession at once. 410 E. Boulder.

4-ROOM house; partly modern; 907 North Spruce. Owner, 17½ N. Tejon.

FOR RENT—6-room house, modern; close in; $21.50. F. J. DePoy, 21 N. Tejon.

3-ROOM house tent for rent, unfurnished; $12.00. 9 Midland Block.

4-ROOM cottage; Bk. High School. 226 N. Wahsatch Ave. Phone Black 291.

FIVE-ROOM house, modern except heat. $15.00 a month. 34 West Mill St.

UNFURNISHED cottage; 240 Cheyenne Road. Price, $15. Phone Black 497.

5-ROOM house; 2402 Wood Ave. Apply Wm. Clark, 419 E. Boulder.

TO RENT. RANCHES.

FARM FOR RENT

240 acres, ever-flowing water, hay and grain farm. Will sell farm machinery and hay on farm. Come quick. See Louis Notz, 1 mile east of Falcon, Colo.

GRADUATE OSTEOPATHS

DR. G. W. PAULY and wife, graduates Still's college, Kirksville, Mo., 201-2 DeGraff Bldg., 113 N. Tejon. Phone Main 1701. Best equipped office. Best of service. Residence, 1211 N. Weber. Phone Main 956. We believe that the cause of the disease must be removed in order to obtain a perfect cure. Come in and we will show you to your satisfaction what has caused your trouble.

DR. CONWAY, Still graduate; general practice; specialty of female troubles and goiters; examination free. Phone or call El Paso Bank Blk.

E. L. MUMMA, M. D. D. O., 608-609-610 Exchange National Bank building. Phones: Office, 1974; residence, 1622.

DR. O'NEIL, office 122 E. Kiowa; residence, 124 E. Kiowa. Phone Main 2330.

PUBLIC STENOGRAPHER

Public Stenographer—Prompt, accurate; rates reasonable. 67 Postoffice Bldg.

WANTED REAL ESTATE.

WILL PAY CASH

For 5-room, modern cottage or bungalow; north or northeast; give full particulars and price. Price must be right or no attention paid. No agents. Address H-6, Gazette.

WANTED—To buy seven or nine-room modern house, north, between Nevada and Wood Aves.; state location and price. Address Buyer, P. O. box 137, City.

DRESSMAKING.

GOOD dressmaker wants a few more engagements by day; references. Address G-78, Gazette.

SEWING—Shirt waists a specialty. 319 E. Platte Ave. Phone 1786.

DRESSMAKING—All work guaranteed. 127 Colorado Ave. Phone Blue 722.

WANTED TO RENT HOUSES

WANTED—10-room house, modern heat and money, furnished, rent not over $40. Address F-19, Gazette.

POULTRY SUNDRIES.

BEST-LOCATED garden and chicken yard in town; front on corner; 2-room cottage, shop, 4 chicken houses, and will sacrifice it for cash. 214 S. 13th. L. J. Pelz.

WANTED—To buy one dozen White Orpington laying hens; must be good, young, thrifty stock. Address F-46, Gazette.

FOR SALE—Buff Orpington eggs for hatching, from very fancy stock, $1 per setting. Call 814 E. Monument. Phone Black 721.

EGGS for hatching. Brown and White Leghorns and Houdans, best stock in Colorado. C. H. Bartlett, 214 E. 1st, Ivywild.

EGGS for setting; thoroughbred Houdans and R. C. Reds; choice stock. C. J. Cary, Phone 1246.

FOR SALE—R. I. Red cockerel and pullet. A few settings choice Houdan and W. Wyandotte eggs. 108 E. Cheyenne road.

WHITE Wyandotte setting eggs 50c per setting. 917 S. Nevada Ave.

R. C. R. I. RED eggs, $1 to $3 per 15. 429 S. El Paso. Phone Red 701.

MISCELLANEOUS.

SECOND-HAND tents for sale at the Out West Tent & Awning Co., 113½ N. Tejon St.

BARN for rent; suitable for team and buggy or auto. 18 Boulder Crescent.

MODERATE prices on painting, papering and tinting. Phone Main 1114.

CLAIRVOYANTS

MRS. SAMPSON has returned. Readings daily. Meetings Sun. and Thurs. evenings. Will be glad to see all my friends. 118½ E. Pikes Peak Ave., Barnes building.

FOUND.

FOUND—French poodle dog. 10 days ago. 738 N. Spruce.

TO RENT—FURNISHED HOUSES

FOR RENT

10-room fully modern; gas for cooking; large barn; large shade and lawn; suitable for rooming and boarding; partly furnished; $35.

NORTON INVESTMENT CO.,
Room 26-27 Midland Block. East Stairway.

2-ROOM cottage; close in; $10 per month. 323 N. Pine. Inquire 336 N. Pine.

FOUR-ROOM apartment, furnished or unfurnished, close in; finest location in city; strictly modern. Phone Main 7, care Hampton.

NEW bungalow; modern; never occupied; sleeping porches; fur. or unfur. 14 W. Bijou.

MODERN; 8 rooms and bath; on first floor; piano, porches, lawn, shade, etc.; on car line. 814 E. Platte. Phone 461.

FURNISHED 5-room house; modern except heat; $30 month, including phone. W. S. Austin, Antlers hotel barber shop.

SEVEN-ROOM furnished cottage; modern. Apply 1119 N. Weber. Phone 2319.

FURNISHED five-room modern cottage, to healthy party. 1627 N. Royer.

FOR RENT. FURNISHED—Modern 5-room cottage. 924 E. Boulder.

TO RENT—Suburban residence; 5 rooms; large grounds. Address P. O. Box 256.

PLEASANT three-room tent cottage; near car line. 23 Center St., Ivywild.

FOUR rooms; modern except heat. Inquire 729 N. Weber. Phone Red 122.

6 ROOMS, modern; chicken yard, barn; lease year or longer. 1615 N. Weber.

4-ROOM cottage. 315 N. Weber. REAR.

6-ROOM, fully modern, furnished house. 916 N. Weber.

TO RENT—A large 3-room cottage, furnished and clean. 1011 N. Wahsatch.

STRICTLY modern house, seven rooms and sleeping porch. Phone Main 1944.

FOR RENT—A fully furnished modern 5-room cottage. 323 E. Willamette.

Modern 4-r. sunny flat, gas range, porch; Adults, $20. 15. Rooms. 2016 N. Tejon.

FOR RENT—Furnished cottage; modern except heat. 523 E. Pikes Peak.

4-ROOM house, furnished; close in. Phone 1665.

TYPEWRITERS AND SUPPLIES

ALL makes of typewriters repaired, rented, bought and sold. Supplies of every kind.
ZIMMERMAN SUPPLY CO.
Telephone Main 374. No. 22 E. Kiowa St.

CASH REGISTERS, adding machines and typewriters repaired by repair man of fifteen years' experience.
ZIMMERMAN SUPPLY CO.
Telephone Main 374. No. 22 E. Kiowa St.

INSURANCE.

TAKE OUT YOUR INSURANCE WITH
MATTHEW KENNEDY
113 East Kiowa St.

CLEANING AND DYEING.

LADIES' cleaning and pressing establishment. Suits cleaned and pressed, $1.50 and $2.00; skirts, 50c and $1.00; Princesses, $1.00. Leave orders, phone 1495. Called for and delivered.

WANTED—AGENTS.

ROOSEVELT'S AFRICAN TRIP—Complete. Authentic. Of thrilling interest. Bonanza for agents. Outfit free. Extra terms. Be first. Ziegler Co., 267 S. Fourth St., Philadelphia, Pa.

MUSICAL.

MANDOLIN STUDIO, at the Y. M. C. A. MAURICE BARRIS, Instructor.

LEGAL NOTICES.

NOTICE TO BONDHOLDERS.
To Whom it May Concern:

Notice is hereby given that, on the 30th day of April, 1910, the City of Colorado Springs, Colorado, will pay in full and discharge, at The Chemical National Bank of New York City, or at the office of the City Treasurer of the City of Colorado Springs, Colorado, five (5) Bonds numbered 31, 32, 33, 34, 35, of One Thousand ($1,000.00) dollars each, bearing interest at 4 per centum, issued by the City of Colorado Springs, Colo., on March 1st, 1899, being part of fifty thousand ($50,000.00) dollars issue, known as Water Bonds, and optional March 1st, 1909.

The said five (5) Bonds the City of Colorado Springs, Colo., intend to pay on April 30th, 1910.

The said Bonds will cease to bear interest after April 30th, 1910.

F. A. BARTHOLOMEW,
City Treasurer.
First publication, March 24, 1910.
Last publication, April 22, 1910.

DIVIDEND NO. 6.
Amount, $45,000.00.
Total to date, $2,137,500.00

Notice is hereby given that the regular quarterly dividend of three (3) cents per share has been declared upon all outstanding stock of The Vindicator Consolidated Gold Mining Company.

Payable April 25, 1910, to Stockholders of record April 15, 1910.

By order of the Board of Directors.
G. S. WOOD,
Treasurer.
The International Trust Company, Denver, Colorado, Transfer Agent.

SEALED BIDS

Will be received by the City Clerk of Colorado Springs until April 18, 1910 at 9 a. m., for materials and supplies for the several city departments or offices, respectively, to be delivered at place designated within the City of Colorado Springs in accordance with specifications at such times and in such quantities as they may be needed, during the second quarter (April, May and June) of the fiscal year.

Estimates and specifications will be furnished on application by the city clerk and bids made must be in accordance with specifications.

The city reserves the right to reject any and all bids.

By order of the City Council.
CHAS. CHAPMAN,
City Clerk.
April 11, 1910.

BUSINESS CHANCES.

LITTLE STORE ON THE CORNER. Clean stock of groceries; neat fixtures, all for $600.00. Doing good business, rent $15.00 per month, with living rooms, you will have to hurry.

THE NATIONAL REALTY CO.,
Suite 410, Exchange National Bank Bldg. Phone 199. J. F. Thomas, Pres.

WE OFFER our confectionery and ice cream business for sale; good-paying proposition; established nine years. Other business requires our attention. Call or phone at once. The El Paso Candy Mfg. Co., Opp. court house.

FOR SALE, $7,500 grocery and meat business for $3,000. Easy terms. Address 46 W. Bijou. Phone 1532 Main.

FOR SALE CHEAP—Rooming house, close in; low rent; lease one year. Address H-8, Gazette.

FOR SALE—THE ARLINGTON HOUSE, in Colorado City. For information inquire at same. J. W. Donaldson.

FOR SALE—Fruit and confectionery building, with fixtures. Call at 515 E. Pikes Peak Ave.

FOR SALE—2-chair barber outfit. 1024½ Colorado Ave., West Side.

HORSES AND VEHICLES.

FOR SALE—Handsome chestnut sorrel family horse, 7 years old; 15.3 hands high; weight, 1,100; can be seen at San Rafael stables.

WANTED

A draft stallion and a good jack to care for on the shares; have good barn and pasture; near city limits. Address P. O. Box 583, Colorado Springs.

FOR SALE—One nearly new rubber-tired buggy; one nearly new rubber-tired surrey; one extra good camp wagon. C. E. Maddocks, No. 5 Cheyenne boulevard.

FOR SALE—Several first-class driving horses; one well matched team of sorrels, 6 and 7 years old. Call at Club and Columbia stable, rear 1435 South Nevada Ave.

FOR SALE—One Columbus surrey; good condition. Inquire Mrs. N. J. Atkinson, 209 South Nevada Ave.

FOR SALE—Single business wagon; extra seat; good as new. 315 E. Cucharas St.

FOR SALE—One horse. Address P. O. box 1033, or 1012 W. Costilla.

FOR SALE—Two good surreys, cheap. Antlers Livery.

FINE family horse; handsome; good driver; absolutely reliable. Phone 2411.

FOR SALE, CHEAP—Several horses suitable for farm work. Antlers Livery.

STYLISH driving mare, 7 years old; also Babcock runabout. Phone 1599.

FOR SALE—Inclosed camp wagon. The Hastings-Allen Co., 110 N. Tejon St.

MONEY TO LOAN

A SQUARE DEAL

MONEY TO LOAN. REAL ESTATE.

Money to loan at 7 and 8 per cent. on city property or land.

M'CREERY & FYFFE,
116 E. Pikes Peak Ave.

WEEKLY PAYMENT LOAN CO.

Money to loan on furniture, pianos, horses, cattle, or anything of value, at low rates and easy payments.

TO SALARIED PEOPLE

On their notes, without any assignment or publicity.
203 Colorado Bldg. Phone Main 1512.

IF YOU WANT MONEY SEE THE STAR LOAN CO.

Room 1, First Nat'l. Bank Bldg.
$10 to $100 on your note, without mortgage, assignment or publicity. Low rates, easy terms, liberal discount if paid before due. Phone Main 578.

MONEY TO LOAN

Any amount, lowest rates; no delay. Fire, accident, burglary, plate glass, liability insurance. Surety bonds.

W. W. WILLIAMSON
Phone Main 476. Rooms 40 and 41, First National Bank Bldg.

KINSMAN & WOLF will loan you money on furniture, musical instruments, real estate, or most anything at usual rate of interest. Business confidential.
KINSMAN & WOLF
434 Colorado Avenue, Colorado City.

WANT MONEY?

We have it to loan on good real estate security in any amount. Lowest rates. No delay.

THE STATE REALTY CO.
125 E. Pikes Peak Ave., Colo. Springs.

$25.00, $50.00, $75.00 or $100.00 on pianos, furniture, warehouse receipts, cattle, no commission, lowest rates and easy payments. Davis & Barney, 35 Bank Bldg.

MONEY TO LOAN—On furniture, pianos, watches, diamonds, horses, cattle, or anything of value; easy payments; confidential. C. W. Bohannon, Room 1, 109½ North Tejon.

MONEY to loan on diamonds, watches, jewelry and anything of value. M. K. Meyers, Licensed Loan Office, 27-29 E. Huerfano. Phone Black 704.

MONEY to loan on chattels; any amount. Apply 26 P. O. Bldg.

MONEY to loan on first-class real estate security. Room 301 Colorado Bldg.

EDUCATIONAL.

BEFORE going abroad, learn a language. The International Correspondence Schools of Scranton, Pa., can teach you to read, write and speak correctly, French, German, Spanish, and Italian. The I. C. S. phonograph records reproduce the native teacher's voice with marvelous accuracy. Write for Colo. Springs references. Denver Agency, 1639 Tremont St.

FRENCH and Spanish. Madame Ocht, 719 N. Cascade Ave. Phone 1664.

FOR SALE—MISCELLANEOUS.

FOR SALE—The buildings at No. 13 [illegible] and 15 South Tejon; purchaser to remove same from premises at once. Apply to F. E. Lum, architect, Room 23, Exchange Bank building.

TWENTY [illegible] glasses now selling at [illegible] below to 61 [illegible] regular price. $15.00 price $8, with full instructions. 27 N. Prospect.

A COMPLETE line of awning stripes at the Out West Tent & Awning Co., 113½ N. Tejon St.

FOR SALE—One 30-H. P. and one 8-H. P. stationary engine; good condition and in running order. Price reasonable. Address Stationary Engine, care Gazette.

A FEW more of those large home-grown cherry and [illegible] must be sold this week. J. [illegible] 20 S. El Paso.

[illegible] and mattress, [illegible] 436 E. Huerfano.

PEDIGREED cocker spaniel pups for sale. 227 N. Nevada.

FOR SALE CHEAP—10 pairs Homer and common pigeons. 425 E. Cache la Poudre.

BOTHWELL'S syrup; best for all, and one-half the price of others.

FOR SALE—A number of fresh milk cows at 304 South Fourth, Colo. City.

FOR SALE—2 2-room house tents. The Out West Tent and Awning Co., 113½ N. Tejon.

TREES, shrubs, roses, vines, hardy perennials, etc. Ivywild Nursery, 108 Cheyenne Road.

AWNINGS, tents, sleeping porches, bags and everything in the canvas line at the Out West Tent & Awning Co., 113½ N. Tejon St.

FOR SALE—Lot second hand wire cable, cheap. Address Cable, care Gazette.

SINGER sewing machine, in good condition; $10. Call at 216 N. Tejon.

JERSEY cow for sale; fresh soon. 502 N. 16th.

LAWN manure, soil, gravel, sand, $1 load. 603 W. Huerfano. Phone 722.

PIANO, CHEAP—Leaving city; cash or terms. Address G-68, Gazette.

SHADE trees, or will exchange for painting, carpenter or stone work. 321 Mesa Road.

NONDESCRIPTIVE ticket to K. C. good to stop at any station. Address G-90, Gazette.

ANTLERS tires, $2.75; Princeton bicycles, $25.00. At Needhouser's shop, 7 South Cascade.

GOOD soil for filling in can be had for hauling. Apply 521 West Dale street.

LOST.

LOST—Old-fashioned gold watch chain, Saturday, on Tejon street. Description: One long chain of old-style gold links doubled, making two short lengths. Valued only as family relic. Liberal reward for return to Gazette office.

LOST—Overcoat, in Tucker's restaurant. Party who took it from back of stool please return to Gazette office and avoid trouble. Name of party who took it is known.

LOST—Sat. eve. probably on Institute car, small purse containing about $7 or $8. Lincoln penny and telephone token. Liberal reward for return to Gazette.

LOST—Smooth open-faced "Pilgrim" gold watch, between 100 W. Jefferson and 508 E. Columbia; velvet fob with Liberty Bell, heart locket and Teddy bear. Reward at Gazette.

LOST—Gold penknife, set with diamonds, attached to long chain; in Garden of Gods, Soda spring, Manitou, or 7 Falls. Reward at Gazette.

LOST—Heavy gold watch, hunting case, name W. W. Hicks, engraved inside. Please return to Gazette office and receive liberal reward.

LOST—Parker Lucky Curve fountain pen, closed case, gold cap, two wide gold bands, valued as keepsake. Reward if returned this office.

LOST—In 100 block on North Weber, locket and chain, monogram E. H. S. Return to 109 North Weber street or phone 1464. Reward.

LOST—Sunday morning, butterfly brooch, set with green stones. Return Gazette; reward.

LOST—Man's grey mocha gloves, left on seat in Stratton park pavilion. Reward for return to Gazette.

LOST—Lady's red pocketbook, either on Institute car, at or near postoffice. Reward at Gazette office.

LOST—Short gray sweater, at Stratton park Wednesday. Return Gazette office. Reward.

LOST—String of pearl beads, on Colo. Ave., between 11th St. and Sheldon Ave. Reward at Gazette.

LOST—House contract with name Miller & Rock on envelope. Reward. Return to Gazette.

LOST—Hand painted belt pin, with forget-me-nots, Stratton park or vicinity. Reward for return to Gazette.

LOST—Saturday, keys with pocket protector. Please return to 1231 N. Nevada.

LOST—Blue National bicycle, number 46,134. Reward at Gazette.

LOST—Diary, somewhere in business part, April 4. Please return to Gazette.

LOST—Brown leather bill book. Reward at Gazette.

LOST—Black enameled gold triangle pin, with letters A. T. D. Return to Gazette.

The above label is issued by the Colo. Springs Union Printers Council because it employs none but users of the Union Printing Trades in all its departments.

NewspaperARCHIVE®

KODAK

Innocent Instructive Amusement

For the boys--Get a Brownie and start them--$1.00, $12.

The D. Y. Butcher Drug Co.

Corner Opposite P. O. Phones 90 and 750

$20 and $25 Suits and Dresses On Sale This Week for $15.00

Unusual Bargains for the Beginning of the Season

I. POLANT

119 South Tejon st

THE WEATHER

WASHINGTON, April 12 — Colorado fair Wednesday cooler in southwest portion, Thursday fair.

The following meteorological record is furnished by the Colorado College weather bureau for 24 hours, ending at 6 p. m.

Temperature at 6 a. m.	42
Temperature at 12 m.	59
Temperature at 6 p. m.	51
Maximum temperature	61
Minimum temperature	39
Mean temperature	50
Max. bar. pres., inches	24.00
Min. bar. pres., inches	23.92
Mean vel. of wind per hour	6
Max. vel. of wind per hour	12
Relative humidity at noon	51
Dew point at noon	41
Precipitation in inches	0

City Briefs

Dr. Klein, Osteopath, 603 Ex. Bank Bldg.

DR. D. P. MAYHEW has returned from abroad and will resume practice at 725 North Cascade.

FUNERAL—The funeral of Augusta Triplett, 23 years old, who died last Monday, will be held this morning at 10:30 o'clock from the undertaking rooms of Fairleys and Law.

FIFTY GET JOBS—Within the last two days 50 men have been given employment by Superintendent Bishop of the local free employment bureau. He believes the good weather has made the securing of so many places possible.

FUNERAL—The funeral of Mrs. Eliza McMichael, who died Monday, will be held this afternoon from the residence of her daughter, Mrs. Botting, 1306 Cheyenne Road, the Rev. W. N. Smith officiating. Interment will be in Evergreen cemetery.

READY BY JUNE 1—The Grand Junction and Grand River Valley road will have the first of its cars running between Fruita and Grand Junction by June 1, according to present indications. T. E. Curtis, E. A. Sunderlin and other local men are financing the proposition.

WORK TO START APRIL 25—Work on the new street car line from Fontanero and North Tejon streets to the golf club will begin April 25. It is understood the street car company and the Santa Fe have made an agreement as to the installation of a derailing switch at the intersection of the two lines.

GETS PHONOGRAPH—The Star ranch recently purchased by Maurice G. Wishard, has been presented with a $400 phonograph and 150 records by a friend. Last Sunday a number of Colorado Springs persons visited the ranch which was opened a week ago yesterday.

HOTEL CONTRACTS LET—The Stratton estate has let several contracts for improving the Brown Palace hotel, Denver. New furniture will come from Grand Rapids, Mich., and the redecoration of the hall and dining rooms will be done by John Miller of Denver. Two hundred thousands dollars will be spent.

HAS NARROW ESCAPE—William Lewis, an ash handler of Cooper avenue, Roswell, narrowly missed death yesterday when a span of colts he was driving jumped off a bridge on East Huerfano street into Shooks Run. Just as the colts made the plunge Lewis jumped in the opposite direction and landed safely but badly bruised. The animals were not badly hurt, although their fall was 20 feet. The wagon was demolished.

DRAWS LARGE DRAFT—A sight draft for $44,809.1 was drawn on the county treasurer yesterday by Commissioner Hinebaugh as acting Mayor. It is signed by both Mr. Hinebaugh and City Treasurer Barth Gormley and covers the amount of money collected by the county for the March taxes on account of city property.

DEACON LECTURES TODAY

Superintendent Charles Deacon of the Union Printers home will give an illustrated lecture this afternoon at 4:30 o'clock at the Opera House. His talk will be along the lines of a history and general status of the work of the International Typographical union and will be illustrated with stereopticon views. Mr. Deacon will start soon for the east on a lecture tour under the auspices of the union.

ODD FELLOWS TO HOLD A JOINT CELEBRATION

The Manitou lodge of Odd Fellows assisted by Pikes Peak lodge, No. 38, of this city, is planning to hold a joint celebration of the ninety-first anniversary of the order at the Congregational church in Manitou at which time the Rev. Adna W. Moore of Colorado Springs will be the principal speaker. Owing to the fact that two celebrations that of laying the cornerstone of the new building and the dedication in July, will come so close together, the local lodge has not decided on any particular celebration for the anniversary and will probably join with the Manitou lodge. A strong program is being arranged by the Manitou lodge.

New York theater managers estimate that the nightly attendance at the city's places of amusement is 2,000 more than it was one year ago.

Visit us this week and inspect our showing of

Carpets and Rugs

We have a variety to please all tastes and to fit any pocketbook.

27-Inch Axminster Rugs

in handsome patterns, guaranteed wearing qualities. This week,

$1.95

McCracken & Hubbard

Third Floor.

120-122 South Tejon.

Cleopatra rubber air cushion hair brushes at reduced prices.

THE BUSY CORNER.

Phone 4.

Bargain Square Special

Plain and Silk Stripe Wool Challies at 25c Yd.

This morning 50 pieces of 30-inch wool challies in dainty designs and plain colors, plain weave or silk stripe, the regular 50c challies, Today on the bargain square at, yd . . . **25c**

BARGAIN SQUARE

BARGAIN SQUARE

See Display in Tejon Street Window

The best $2.50 Shoe that money can buy. In any leather. The latest style.

F. Gilberg

25 E. Huerfano St.

Noon and Evening Meal 35c

Vegetable Soup

Roast Pork, Apple Sauce

Mashed Potatoes String Beans

Ice Cream

Cocoanut Pie

SPAULDING HOTEL

Opposite Court House.

OUTING GOODS

We have everything needed for every seasonable game.

Baseball Equipment—Balls, bats, masks, mitts, shoes

Athletic Goods of all kinds. Indian clubs, dumbells, boxing gloves.

Golf and Tennis goods in a wide range of price and style

LUCAS

Bicycles and Sporting Goods.

119 N. Tejon. Phone 900

NEW YORK SHOE SHOP.

Men's Soles. 50c. Best Leather Used

PHIL. SIEGEL, Prop., 11 E. Huerfano

Some More of Those Popular Catnip Balls

Your cat will play with them by the hour, and they will do her lots of good. It will make you laugh and grow fat. Only **10c**.

F. L. GUTMANN

Remember we sell no liquors.

Telephones 311 and 331.

Corner Tejon and Bijou.

Prescription Druggist.

LOVELAND PATENT

Scientifically milled from selected wheat. Our car lot system of buying enables us to sell this superior flour for less money than competitors ask for an inferior grade.

48 lbs. **$1.35**

No better flour milled in Colorado. Your money back if a trial does not prove it.

Gold Medal — not so good as Loveland Patent, but very good flour.

48 lbs. **$1.30**

Fancy Home Grown Rhubarb, 6 lbs. **25c**

Fancy Colorado Spinach, 4 lbs. **25c**

Fancy Strawberries, box **10c**

Fancy Green Asparagus, 2 lbs. **25c**

Home Rendered Lard, 3-lb. pails **55c**; 5-lb. pails **85c**; 10-lb. pail **$1.65**

Lard Crackling, 8 lbs. for **25c**

J. H. BRIDGER

Phones 247-282.

24 N. Tejon Street.

★ Established in 1871, with the town.

FOR SALE

NORTH END LOT

50x100 Ft.

GOOD NEIGHBORHOOD

A BARGAIN AT

$650

WILLS, SPACKMAN & KENT

INSURANCE, REAL ESTATE, LOANS

Gazette Building, 15 East Pikes Peak Avenue

For Cut Flowers call CRUMP

DOWN TOWN STORE

111 N. TEJON ST.

PHONE 642

Klein's Paint Shop

O. E. HARBORD, MGR.

CARRIAGE AND AUTOMOBILE PAINTING AND TRIMMING.

510 W. Huerfano. Phone 1103.

Inflammations, Irritations or ulcerations of all mucous membranes, unnatural discharges from any organ.

Sold by Druggists or in plain wrapper, express prepaid, on receipt of $1, or three bottles, $2.75. Booklet on request.

About a Month Ago

We placed on display a new importation of Jap Baskets, in split bamboo—artistic and substantial. They have attracted wide notice. Our patrons have ordered baskets from this showing shipped to points in Texas, to St. Louis and even to Massachusetts. Besides the metal-lined Jardinieres, in designs almost innumerable there are Flower Vases, Waste Paper Baskets and Umbrella Holders.

Phone 83. **W. N. BURGESS** 112-114 N. Tejon.

OTIS & HOUGH STOCKS, BONDS GRAIN & PROVISIONS

MEMBERS NEW YORK STOCK EXCHANGE

CHICAGO BOARD OF TRADE.

PRIVATE WIRES TO ALL PRINCIPAL CITIES.

Offices, Mining Exchange Building. Telephone No. 188.

Only 2 Days More

$25.00 ONE WAY Rate

VIA

RIO GRANDE

TO

Pacific Coast Points

April 15th, 1910

Last Day of Sale

Tickets, Reservations, Information.

16 N. Tejon. Phone 96.

General Steamship Agency.

Colorado Springs Gazette

60 cents per month

MAJESTIC THEATRE

HOME OF HIGH CLASS VAUDEVILLE

Direction Frank Tammen

Three Performances Daily—Except Sunday.

Matinee 3:00 10c and 20c, Loges, 25c

Evening 7:30 and 9:10 10c, 20c 30c, Loges 50c

Box Office Open From 10:30 A. M. Until 9:30 P. M.

Week Commencing Monday, April 11

HICKEY'S ANIMAL CIRCUS

Introducing the Original Bucking Mule "Obie."

ROBERTS & FULTON "Sis in Service"—A Travesty.

THE VARIETY COMEDY TRIO Singing, Talking and Dancing.

MARIE FITZGIBBON Chauteuse Eccentrique.

PETROF Violin Virtuoso.

MAJESTISCOPE, Another Picture Novelty.

Majestic Concert Orchestra.

THE REED INVESTMENT CO.

Western Investments

Reed Block Colorado Springs, Colorado

THE COLORADO TITLE & TRUST COMPANY

OFFICERS AND DIRECTORS.

President, J. Arthur Connell, Vice Presidents, Horace G. Lunt, Eugene P. Shove, Leonard E. Curtis, Irving W. Bonbright, Wilfred M. Hager; Secretary and Trust Officer, William R. Waterton, Treasurer, George E. Nolte, Auditor, John H. Baker; C. M. MacNeill, F. G. Peck, P. B. Stewart, R. P. Davis, Sherwood Aldrich, Henry Hine, Spencer Penrose, D. B. Fairley, H. C. Hall, C. P. Dodge, George A. Fowler.

Bonds, Mortgage Loans and Investment Securities Bought and Sold.

Small Accounts Accepted. Interest Paid on Deposits.

The Exchange National Bank

OF COLORADO SPRINGS, COLO.

United States Depository.

Capital Stock $300,000.00

Surplus $200,000.00

OFFICERS AND DIRECTORS.

A. G. SHARP, Pres. J. R. M'KINNIE, Vice Pres. J. F. LILLY, Vice Pres.

S. J. GILES, Cashier. C. G. GRAHAM, Assistant Cashier

WILLIAM LENNOX. W. S. NICHOLS. D. H. RICE. E. W. GIDDINGS.

FRANK F. CASTELLO. A. S. HOLBROOK.

We Invite You to Inspect Our Safe Deposit Vaults.

EL PASO NATIONAL BANK

OF COLORADO SPRINGS, COLO.

Capital $200,000.00

Surplus and Undivided Profits $225,000.00

Shareholders: Wm. S. Jackson, President; C. C. Hemming, Vice President; E. P. Shove, Vice President; R. S. Brownlie, Cashier, O. I. Godfrey, Asst. Cashier; W. D. Hemming, Asst. Cashier; Est. of Gen. Wm. J. Palmer; Ass. T. Jones, F. C. Smith, C. H. White, E. J. Eaton, Thos. J. Fisher, O. E. Hemenway, Geo. S. Elstun, Cecile Jacobelt, Alma F. Hemming, Thos. E. Curtin, B. S. Kaufman, Oscar Livermore, Sherwood Aldrich, Edward H. Eyre, Colorado Springs, Colorado; B. F. Edwards, Est. of Wm. H. Thompson, St. Louis, Mo.

THE COLORADO SAVINGS BANK

OF COLORADO SPRINGS, COLO.

Capital $50,000

Surplus $50,000

General Banking Business. Interest Paid on Savings Account.

OFFICERS AND DIRECTORS—E. J. EATON, Pres.; O. H. SHOUP, Vice Pres.; F. P. EVANS, Cashier; T. C. STRACHAN, Asst. Cashier; W. S. NICHOLS, FRANK A. VORHES, JOHN CURR, JOS. G. DERN, E. C. SHARER, WM. STRACHAN.

Capital and Surplus, $550,000.00.

THE FIRST NATIONAL BANK

OF COLORADO SPRINGS, COLO.

Capital $200,000

Surplus $300,000

Travelers' checks and letters of credit. Safety deposit boxes.

OFFICERS AND DIRECTORS:

J. A. Hayes, President; Irving Howbert, Vice President; A. H. Hunt, Cashier, Wm. I. Howbert, Asst. Cashier; Wm. A. Otis, Chas. M. MacNeill, Frank G. Peck, Spencer Penrose, R. W. Chisholm.

Colorado Springs National Bank

CORNER TEJON AND KIOWA STREETS.

CAPITAL $100,000.00 SURPLUS, $35,000.00.

OFFICERS AND DIRECTORS.

S. D. McCracken, President; W. K. Jewett, W. F. Richards, O. E. Hemenway, Vice Presidents; W. R. Armstrong, Cashier

George S. Elstun, B. G. Robbins, M. C. Gile, D. N. Heizer, W. W. Flora, H. C. Harmon, George C. Holden.

Rural Delights

WITH

THE BUSTLE OF THE TOWN

3½ ACRES

FRUIT, ALFALFA

GOOD DWELLING

7 ROOMS AND BATH

STABLES, CHICKEN HOUSE

$3,500

CHAS. P. BENNETT

REAL ESTATE, INSURANCE AND LOANS.

5 EAST PIKES PEAK AVENUE

NEWSPAPERARCHIVE®